

NORTHWEST

NAZARENE

COLLEGE....





THE OAS

PUBLISHED ANNUALLY BY THE
NORTHWEST NATIONAL ASSOCIATION

LELAND JOHNSON, Editor



IS 1942

ASSOCIATED STUDENTS OF
ARENE COLLEGE

JOHN SUTHERLAND, Business Manager



F o r e w o r d

Another year and we present another Oasis. A compilation of activities which serve to ever keep our gay college days alive in our memories.

The arrival . . . strange people . . . strange places . . . the rush of registration . . . forceful addresses from our Convention speakers . . . the gaiety of the mixer.

As the leaves began their yearly flight from the tree tops to the ground, we settle down to a year of joys, and sorrows . . . work and play. Picture day . . . the cameras click . . . maybe a good picture for the Annual.

Fall revival . . . Christmas vacation . . . second semester registration . . . society programs and . . . then the organ begins to roll . . . Is it possible so soon? . . . The War March of the Priests . . . and another year.

We hope that in this book you will find what you want most to remember.

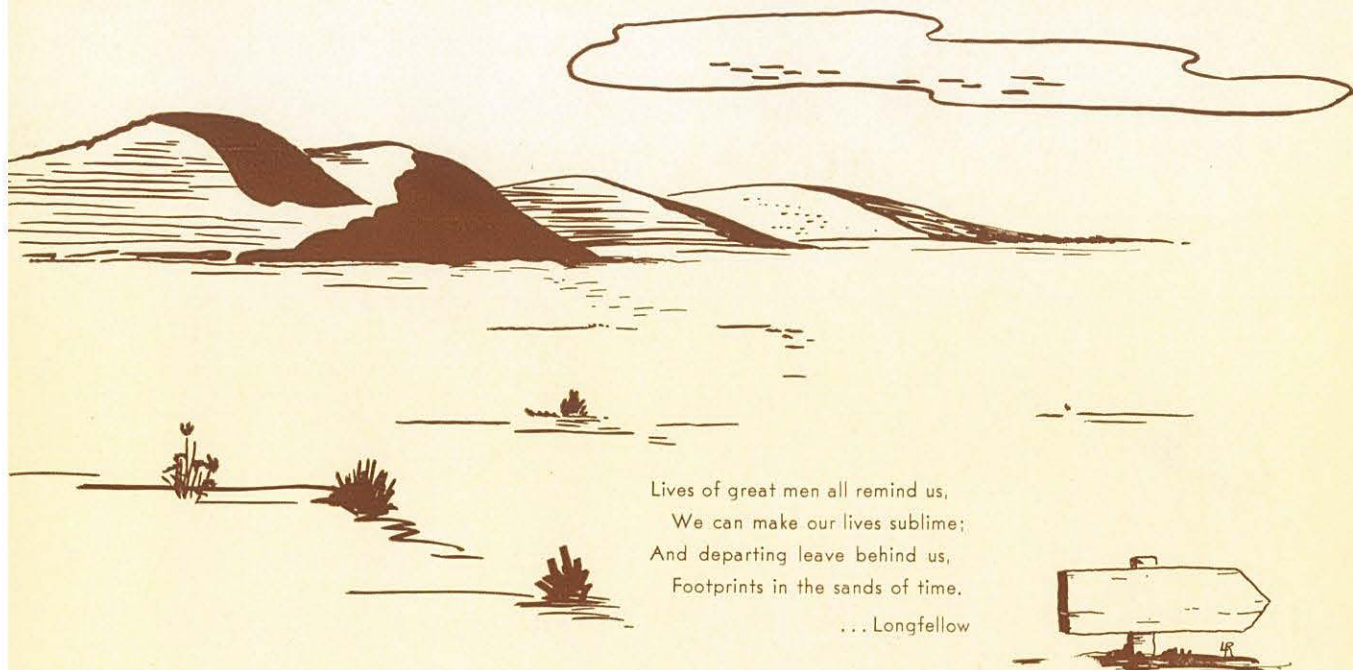

Lives of great men all remind us,
We can make our lives sublime;
And departing leave behind us,
Footprints in the sands of time.

... Longfellow

"The wilderness and the solitary
place shall be glad for them; and the
desert shall rejoice, and blossom as
the rose."

—Isaiah 35:1

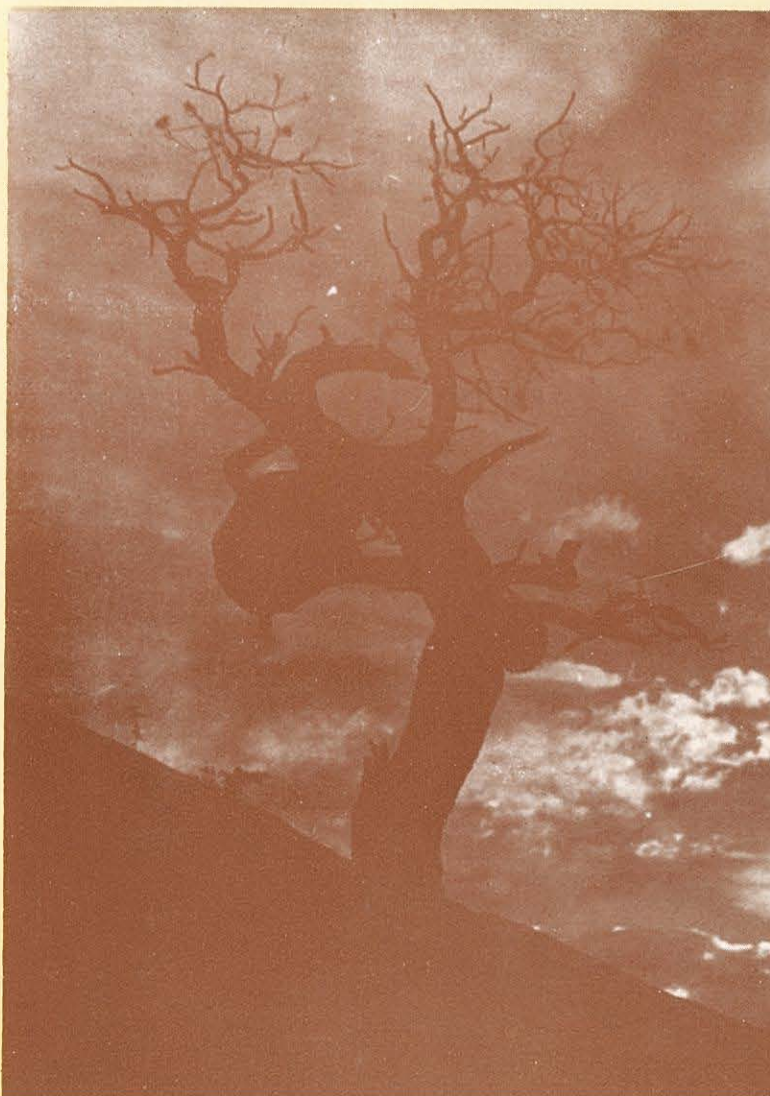

D e d i c a t i o n

IN APPRECIATION . . .

. . . for your Christian example . . . your gems of wisdom
. . . your life of service. . . .

To you, whose influence has encircled the globe . . . whose
life has brought light to the darkness of heathen lands . . .
through whom many have found the One, whom you so
diligently serve.

Learned educator . . . ardent admirer of all that is good.
To you, our beloved Doctor Bower, we dedicate this 1942
edition of the OASIS.



Dr. Mae E. Bower

Sunrise

(From "The Poet in the Desert")

The lean coyote, prowler of the night,
Slips to his rocky fastnesses.
Jack-rabbits noiselessly shuttle among the sage-
brush,
And, from the castellated cliffs,
Rock-ravens launch their proud black sails upon
the day.
The wild horses troop back to their pastures.
The poplar-trees watch beside the irrigation-
ditches.
Orioles, whose nests sway in the cotton-wood
trees by the ditch-side, begin to twitter.
All shy things, breathless, watch
The thin white skirts of dawn,
The dancer of the sky,
Who trips daintily down the mountain-side
Emptying her crystal chalice . . .
And a red-bird, dipped in sunrise, cracks from a
poplar's top
His exultant whip above a silver world.

—By Charles E. S. Wood





Administration

- *Board of Regents*
- *Administrators*
- *Student Government*



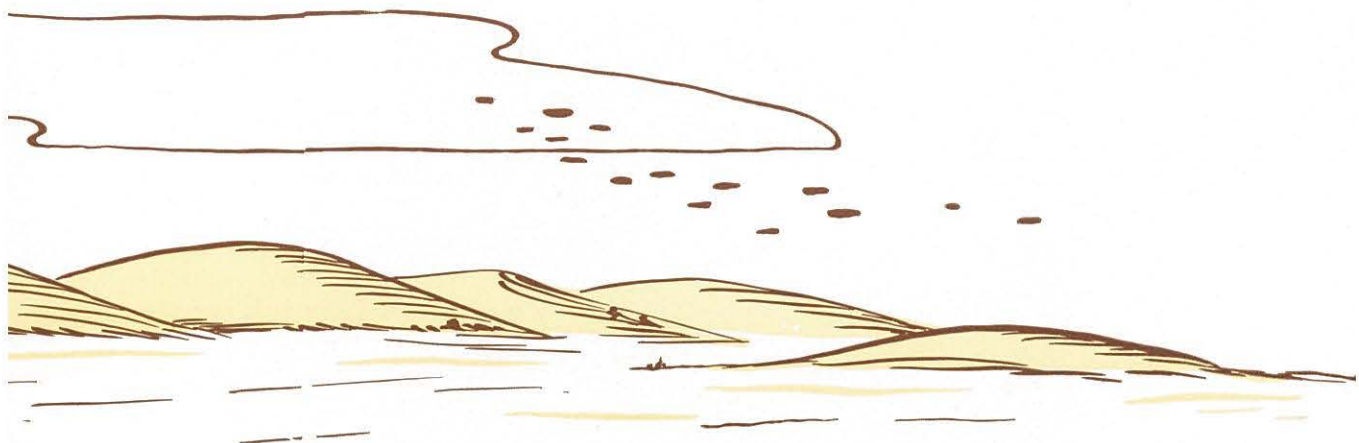



Dr. Russell V. DeLong

P r e s i d e n t

... executive ... scholar ... American ... son of New England. He has a clear view of the principles in which he believes and an unflinching determination to uphold them. Under his efficient leadership Northwest Nazarene College has grown in size and influence, adding to its physical equipment and spiritual attributes. To him goes much of the credit for keeping our college stable amid the perils of a nation at war. Reddish hair ... twinkling eyes ... Yankee frankness ... our president—"Doc."





Dr. R. Wayne Gardner

Vice-President

... mathematician ... intelligence that masters without ostentation ... ancient laws and the flash of modern theory. He parcels out wit and sarcasm with the rare ability to "take it." He loves sports but doesn't claim championship. Against the shadow of the present he holds up to view the fundamental and permanent values of life in a manner convincing and practicable. Gentleman ... flashing smile ... servant to those who need him.



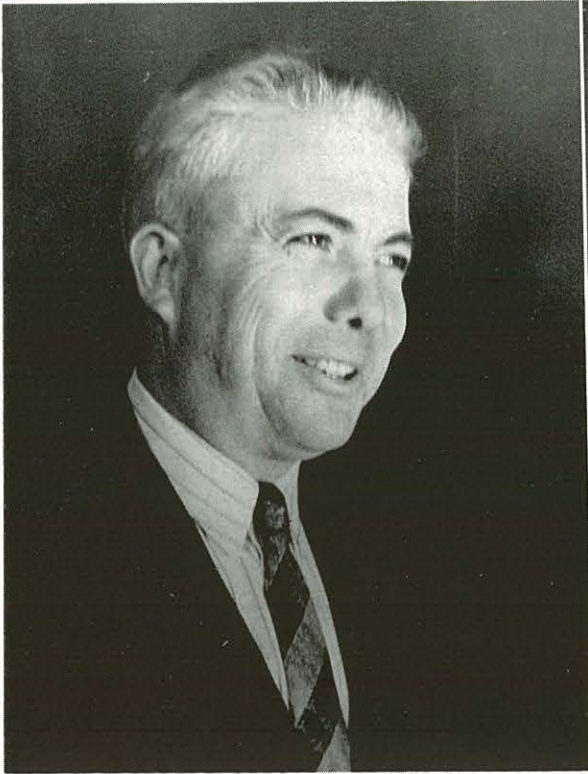

PROF. M. A. WILSON



GLENN W. SIEFARTH

Registrar

...intriguing smile...silver hair...lessons of oratory and the beckonings of modern thought. It is he who, during registration, keeps his head "when all about him are losing theirs and blaming it on him." Well of information on obscure history or hazy problems of today...versatile...brilliant sarcasm....

Financial Executive

...custodian of our finances...accepts a full share of responsibility and more. His efficient management has put the school on a sounder financial basis than ever before. Our new buildings stand as a monument to his efforts. His absolute honesty refuses to tolerate anything less in those with whom he associates. Conservator of our dollars and cents...the signed check...

MR. HAROLD NEVIN
Assistant Business



BERYL HOSTETTER
Bookkeeper



REV. D. I. VANDERPOOL - - - - Chairman

REV. E. E. MARTIN - - - - Vice Chairman

REV. MELZA BROWN - - - - Secretary

REV. GLENN GRIFFITH - - - - Treasurer

Board of Regents

REV. F. M. WEATHERFORD

REV. D. V. SEALS

REV. CLIVE WILLIAMS

REV. E. H. EDWARDS

MR. JAMES A. FELTER

REV. GLENN GRIFFITH

REV. MELZA BROWN

MR. G. W. QUALLS

REV. ROSS PRICE

REV. W. A. ECKEL

REV. L. C. GRATTAN

REV. H. F. TAPLIN

REV. EARL C. POUNDS

REV. PAUL BARD

REV. W. HESS

Regents Not Pictured:

REV. J. E. WILLIAMS

REV. MILO ARNOLD

MR. T. S. WILEY

REV. J. N. TINSLEY

MR. GORDON OLSON



Student Council



PAUL MANGUM
Vice-President



WILMA KERN
Secretary



CRAWFORD VANDERPOC
Treasurer

"Make right popular" ... they have done their part ... chapel discussions ... living examples. Source of whirlwind activities ... Crusader ... Oasis ... receptions ... athletics ... mixers. Givers of gold ... where shall we spend our limited funds? ... they find it hard to save money ... activities beg for it. They lead our school in following our motto, "Seek ye first the Kingdom:"

RYLYN ANDERSON
Upper Division
Representative

BEATRICE MAXEY
Upper Division
Representative

JOHN SUTHERLAND
Upper Division
Representative

PROF. ALVIN ALLER
Faculty Sponsor

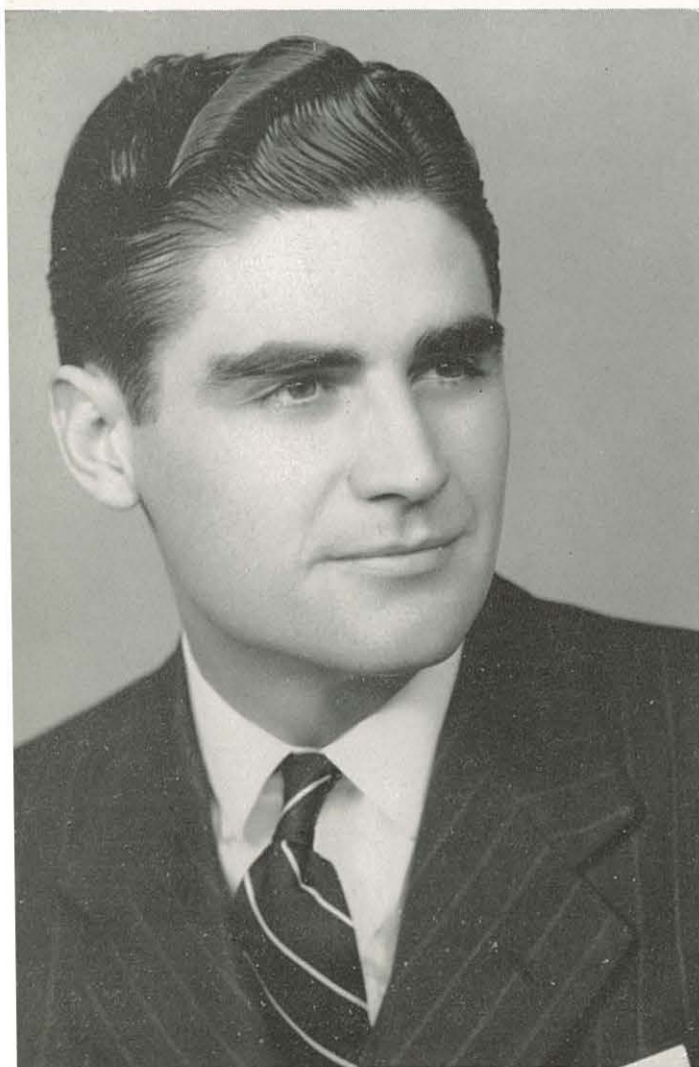

HUGHLON McDOWELL
President



ROBERT WOODWORTH
Lower Division
Representative



WARREN FRANKLIN
Lower Division
Representative



ELMORE VAIL
Sgt.-at-Arms

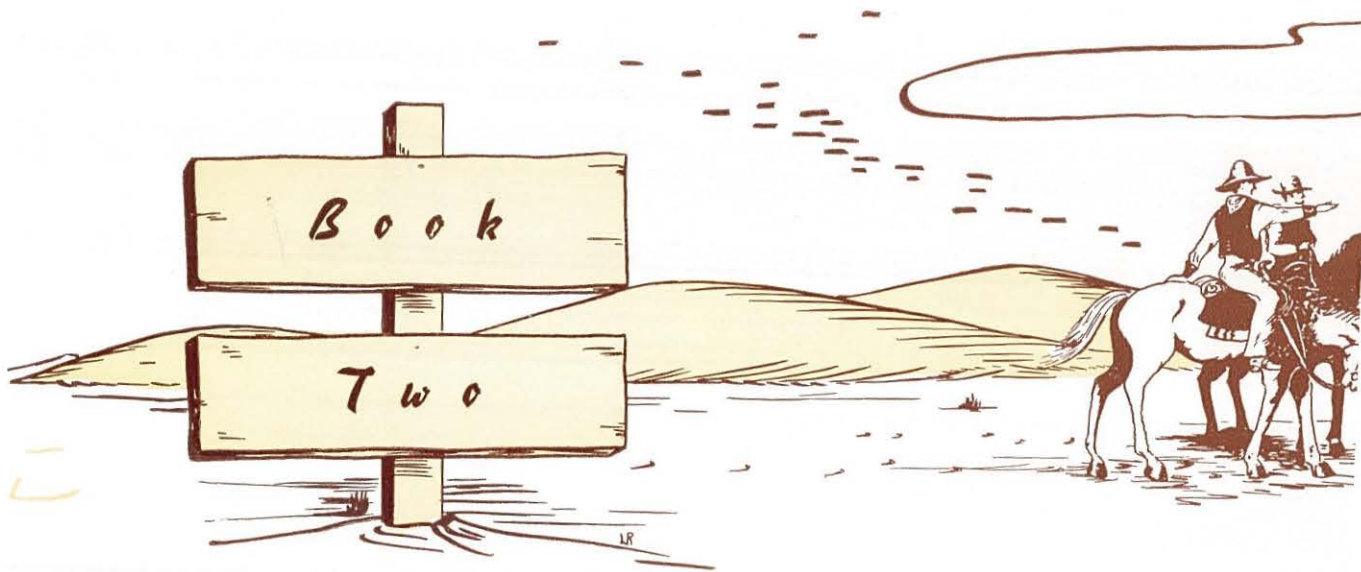

C l a s s e s

- *Seniors*
- *Juniors*
- *Sophomores*
- *Freshmen*
- *Specials*





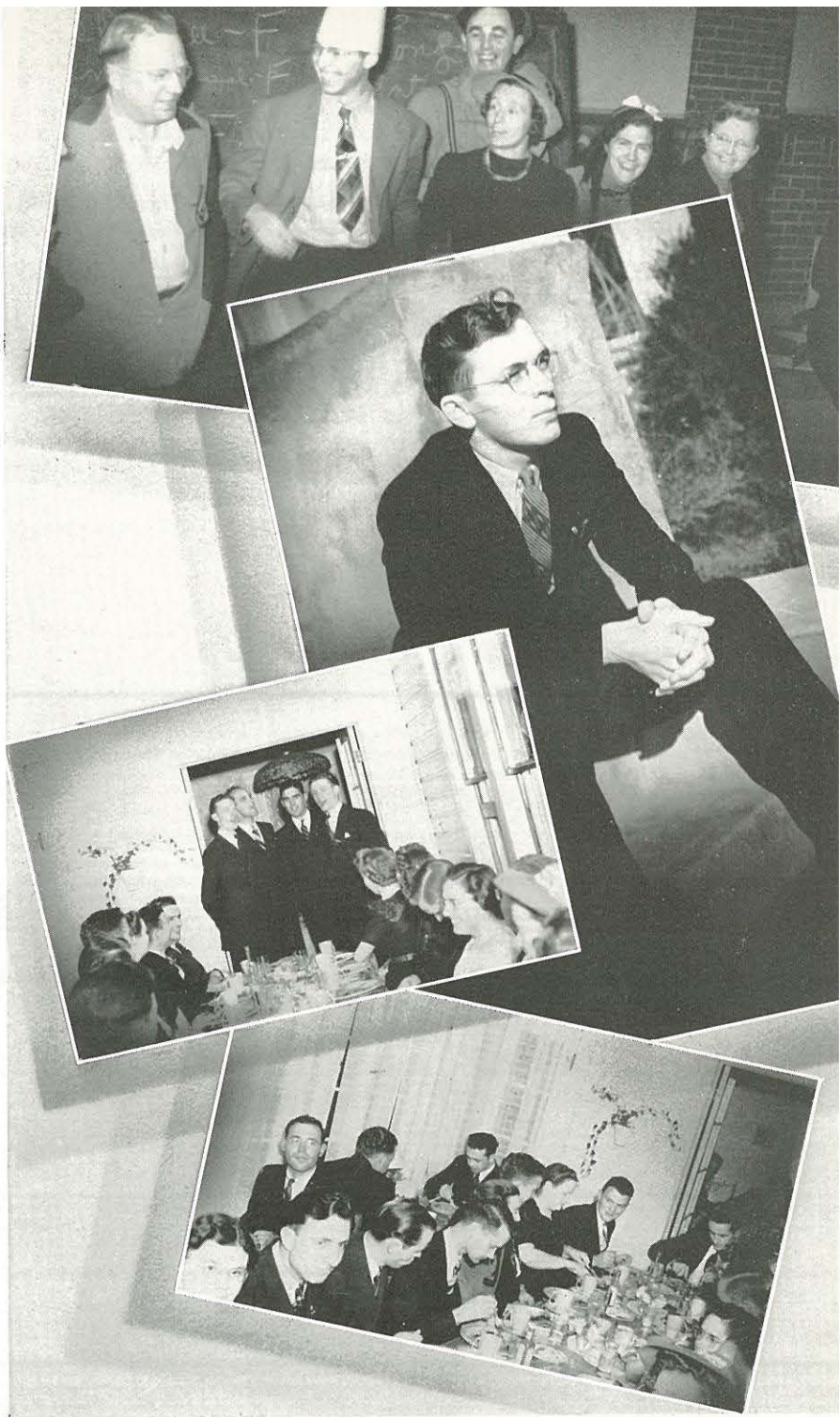

Seniors

Seniors

Guy Nees . . . definitely a leader . . . busy . . . takes the initiative . . . interested in the good of the whole . . . Crawford Vanderpool . . . handsome . . . destined by a fortunate star . . . style . . . dashing and persuasive . . . sportsman . . . Lois Franklin . . . old-fashioned charm . . . precise . . . anxious to please . . . reticent . . . "Bus" True . . . College horse play . . . mustache . . . intriguing whether serious or humorous. Seniors . . . old men and old women of the college group . . . outstanding leadership . . . final year of preparation—then commencement.

Class Officers

GUY NEES—president

CRAWFORD VANDERPOOL—vice-pres.

LOIS FRANKLIN—secretary

IRA TRUE—treasurer



MARLYN ANDERSON, A.B.
Major: Philosophy and Theology

CAROLYN BATES, A.B.
Major: Sociology

LLOYD BIRKS, Th.B.
Major: Theology

CLARENCE BOWMAN, A.B.
Major: English and History

DONALD BOLTON, Th.B.
Major: Theology

ALICE BRASSFIELD, A.B.
Major: Mathematics

EDITH BLANCHARD, A.B.
Major: Religious Education

HARRIET BOTT, A.B.
Major: History

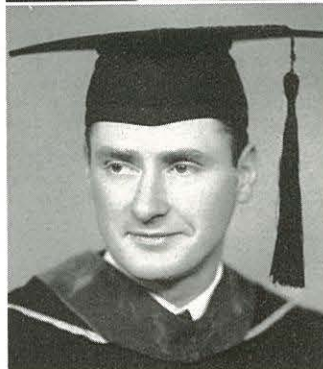
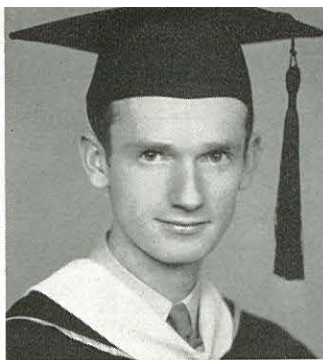



ALICE DUBOARD, B.Sc.
Major: Nursing



ELAINE CARLSON, A.B.
Major: Home Economics



HELEN ELLIS, A.B.
Major: Nursing



BIRDIE FLEMING, Th.B.
Major: Theology



LELAND JOHNSON, A.B.
Major: Pre-medical

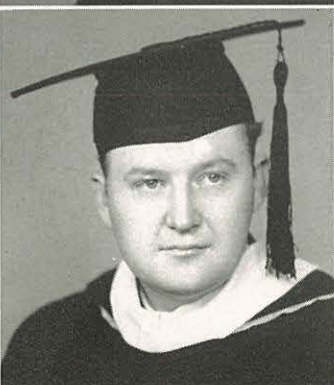

ROBERT JACKSON, B.Sc.
Major: Nursing



EDGAR KINCAID, A.B.
Major: Theology

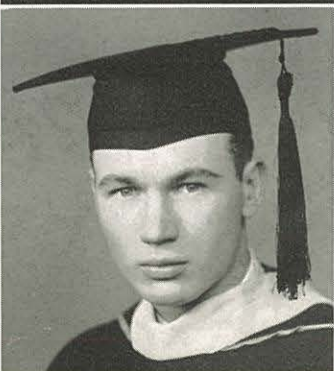

DONALD KELLY, A.B.
Major: Biological Science

GERALDINE HUNKE, A.B.
Major: English

DONALD LAMMERS, Th.B.
Major: Theology

EDWARD LANCASTER, A.B.
Major: Philosophy and Theology

BYRON LEE, Th.B.
Major: Theology

LOUISE LINDSEY, A.B.
Major: History

VERDA MUIR, A.B.
Major: Sociology

LORENE MORROW, A.B.
Major: History

PAUL MANGUM, A.B.
Major: Philosophy and Theology

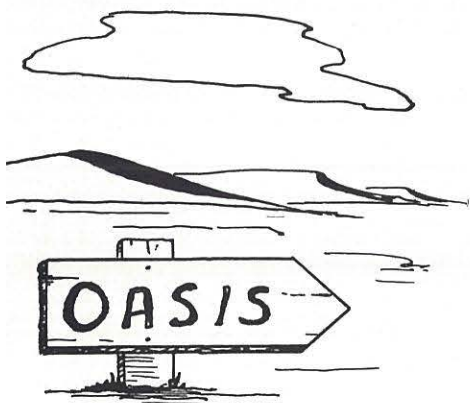
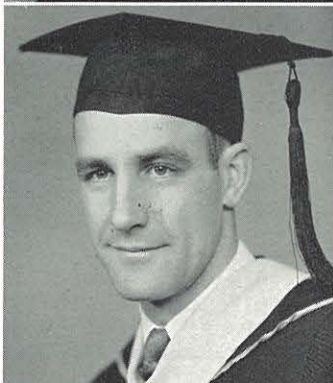
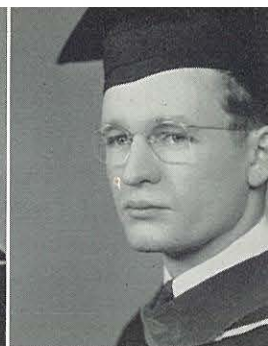

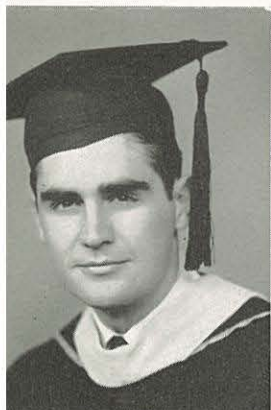

HUGHLON McDOWELL, A.B.
Major: Philosophy



BEATRICE MAXEY, A.B.
Major: English

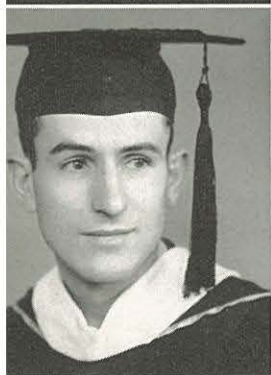

GUY NEES, A.B.
Major: Theology-Philosophy

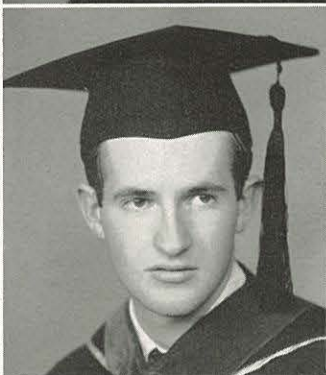

GOTTFRED PEARSON, Th.B.
Major: Theology

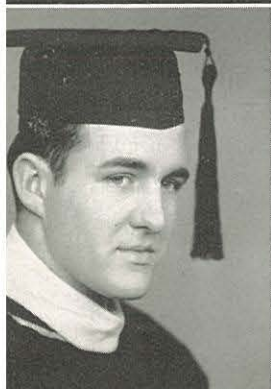

HOMER POWELL, A.B.
Major: History

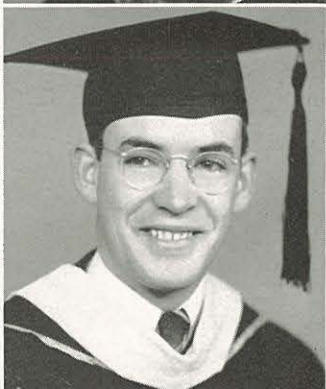

MORRIS RIMBEY, A.B.
Major: History



RUTH REDDING, A.B.
Major: Business Administration

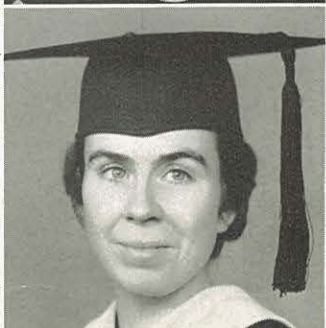

ELAINE SETTLE, A.B.
Major: English

FLORA SCHEEL, B.Sc.
Major: Nursing

JOSEPH SHAFER, Th.B.
Major: Theology

LOTTIE SHANNON, B.Sc.
Major: Nursing

PETER THIESSEN, A.B.
Major: Philosophy

FAY TWIST, Th.B.
Major: Theology

IRA TRUE, Th.B.
Major: Theology

ALECK ULMET, Th.B.
Major: Theology

CRAWFORD VANDERPOOL, A.B.
Major: Philosophy

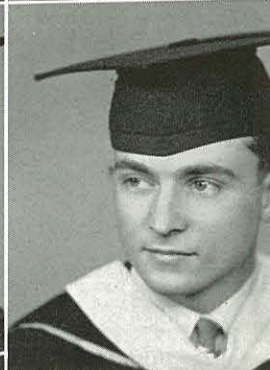
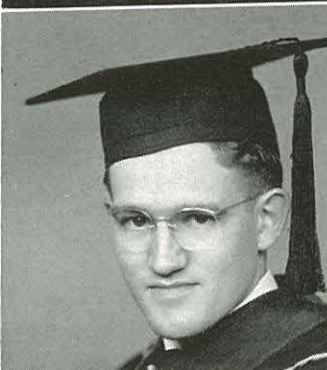
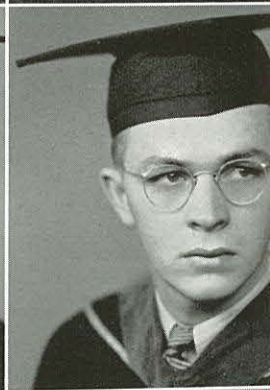
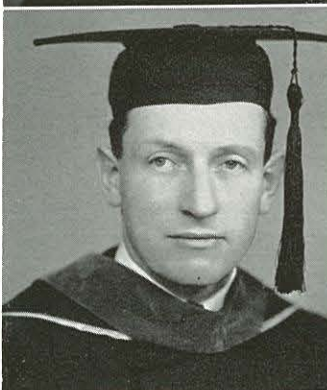
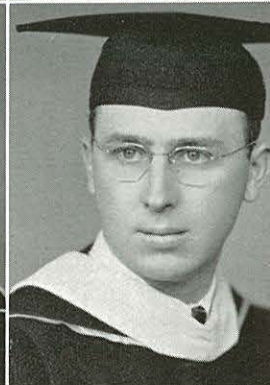
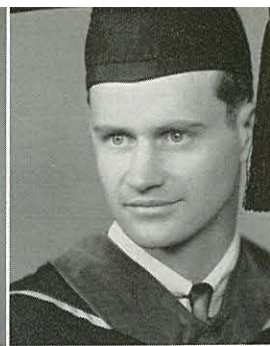

Class '42



LOIS FRANKLIN, A.B.
Major: Sociology



GENEVIEVE STANTON, B.Sc.
Major: Nursing



WALLACE DePARTEE, A.B.
Major: Philosophy-Theology



FERN WINTER, A.B.
Major: Sociology



ELMER DeWATER, Th.B.
Major: Theology

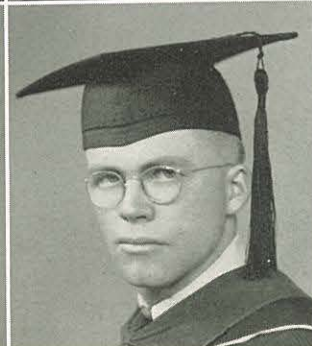

LAWRENCE LANCASTER, Th.B.
Major: Theology

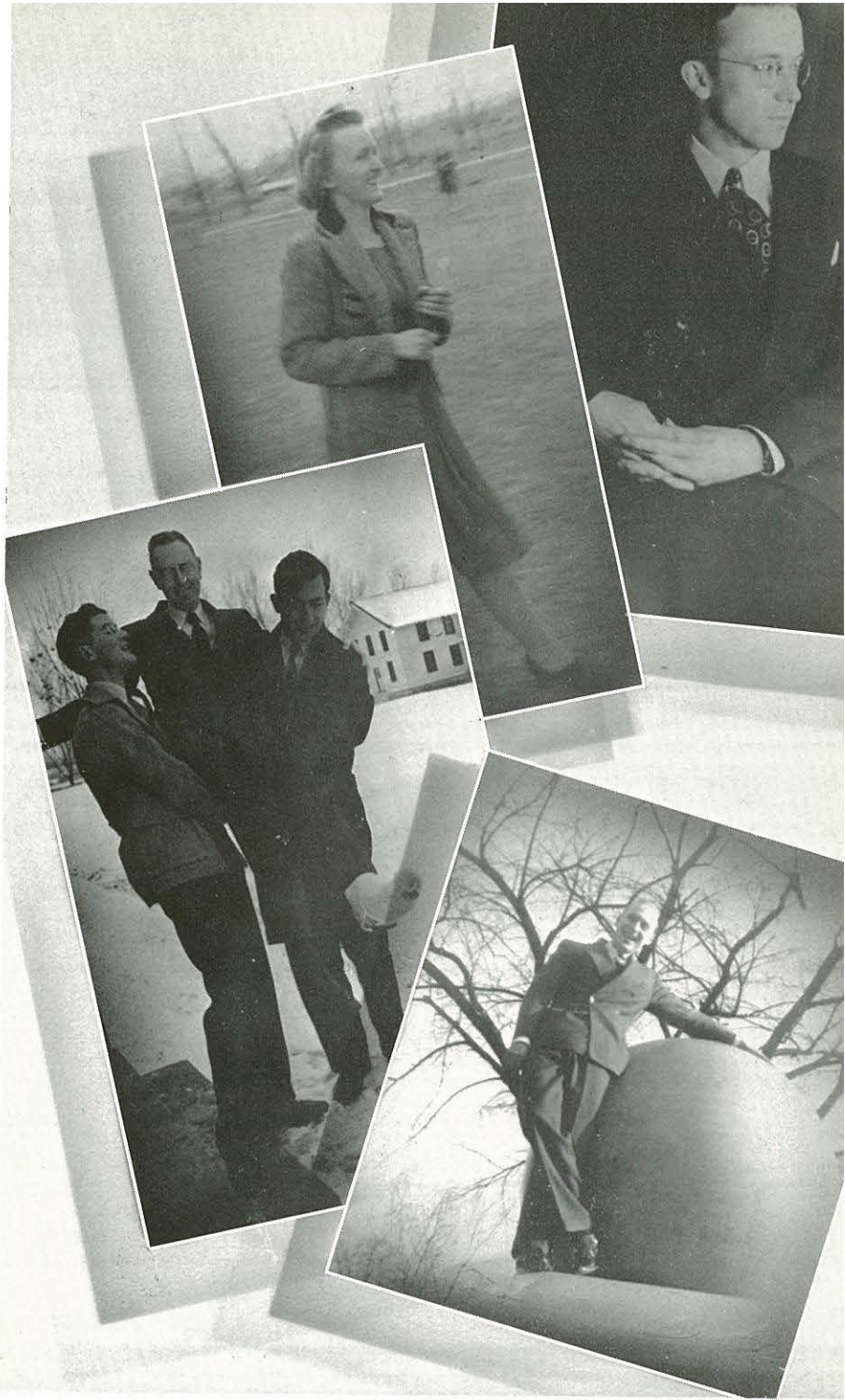

Juniors

Juniors

La Monte Lee . . . deserving . . . genial . . . polite . . . a swell guy to the school . . . dynamic . . . Glen Fritch . . . smiles play in his eyes . . . hale and hearty . . . he's in the army now . . . Laura Long . . . happy . . . school girl charm . . . wooden shoes and the wind in her hair . . . Ruth Mangum . . . democratic . . . a bearing that speaks of confidence . . . a truly unusual girl. Juniors . . . powers on the campus . . . years of orientation behind . . . a sheepskin ahead.

Class Officers

LaMONTE LEE—president

GLEN FRITCH—vice-president

LAURA LONG—secretary

RUTH MANGUM—treasurer



Juniors

Marjorie Axelson

Gordon Brown

Victor Bundy

Roy Butchart

Eunice Boyd

Leona Birks

John Brasch

Morris Chalfant

Clarence Chittenden

Raymond Cotner

John Cotner

Marjory Davis

Fildred DeWater

Lowell Ellis

Douglas Farmer

Glen Fritch

Virgil Grover

Andrew Hanner

Ed Hills

Elnora Johnson

Laurel Hartman

Ruth Haueter

Virginia Helling

Pearl Jones

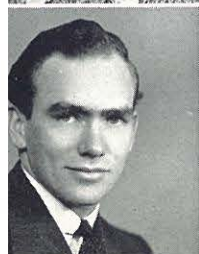
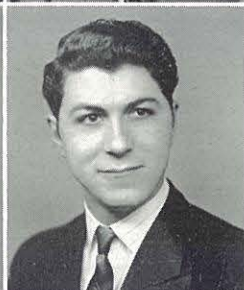
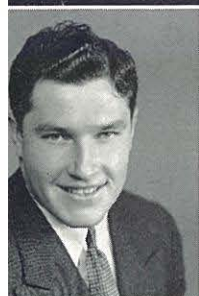

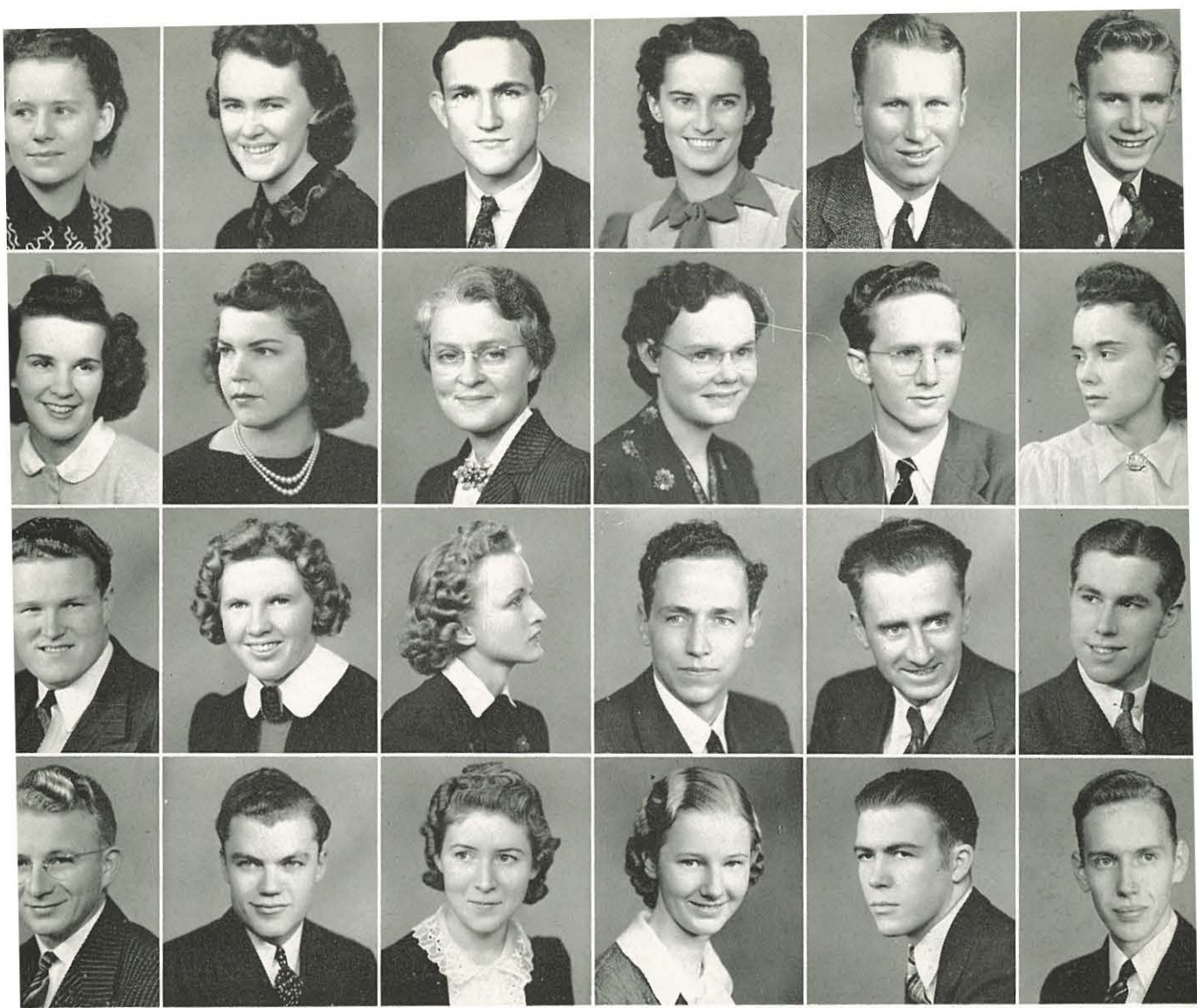

| | | | | | |
|---------------|-----------------|-------------------|-------------------|---------------|-----------------|
| ma Kern | Frances Killion | Richard Kissee | Dorothy Lancaster | LaMont Lee | Frank Lowman |
| ra Long | Ruth Mangum | Lydia Markunsen | Elizabeth McKay | Thomas McKee | Betty Miller |
| Mills | Eleanor Pearson | Dorothy Peterson | Glen Reed | Wilbur Rogers | LaVerne Rickard |
| vin Sporleder | Bob Swartz | Alberta Vredevelt | Margie Willingham | Archie Wilson | Joe Yoder |

Juniors



Sophomores

Sophomores

"Bob" Woodworth . . . tall, dark, and handsome . . . flashing . . . long steps . . . truly distinctive . . . "Dave" Sutherland . . . quiet while everyone else talks . . . unruffled . . . he'll laugh . . . record of merit . . . Mary Lou Speaks . . . perfect secretary . . . intelligent . . . diplomat . . . purposeful activity . . . does a great many things well . . . Warren Franklin . . . twirling key chain . . . business minded . . . economical . . . argumentative . . . persuasive. Sophomores . . . talented . . . settling down to the struggle for existence and recognition on the scene.

Class Officers

BOB WOODWORTH—president

DAVID SUTHERLAND—vice-president

MARY LOU SPEAKS—secretary

WARREN FRANKLIN—treasurer



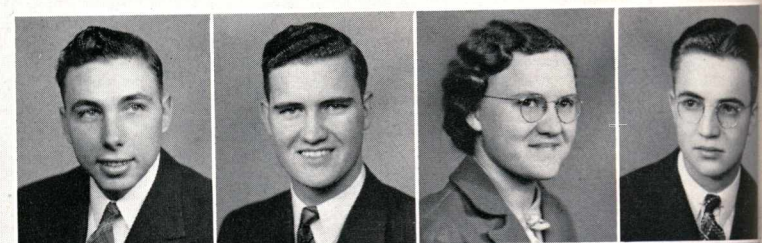
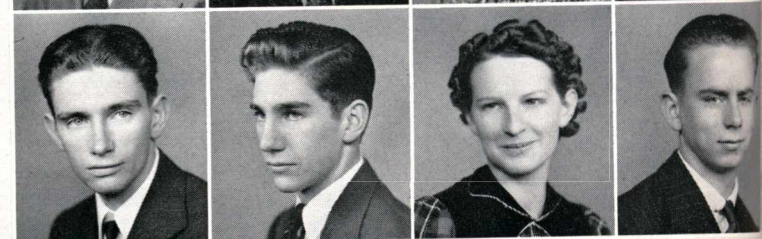
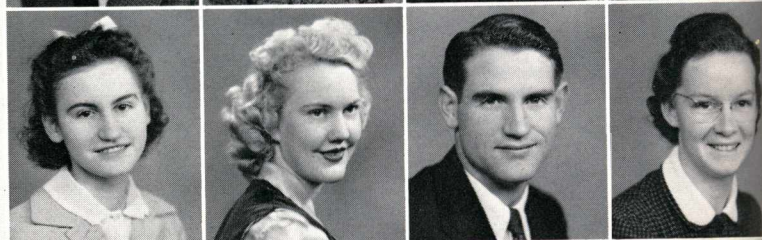

Sophomores

Clifford Agenbroad

Fern Arnett

Edna Beargen

Ethel Beiber

Hazel Bittleston

Alene Blackwell

Earl Browning

Ethelyn Bruner

Marie Bruner

Anna Christenson

Philip Daniels

Larry Coleman

Ervin Edgar

Eldien Edinger

Verda Dubro

Elaine Farmer

Frances Foster

Erma Franklin

Opal Hankins

Esther Hartley

Norma Hegg

Margaret Howard

Rachel Jansick

Eileen Jensen

Leo Bailey

Beatrice Barker

Don Bartlow

Bonnie Bean

Velma Bond

Harriet Boyd

Lester Braddock

Lora Dell Braddock

Jay Budd

Emery Burkey

Margaret Burtch

David Carter

Ray Drake

Vernon Drake

Kathleen Dillehay

Roy Ecker

Kenneth Erks

Stanford Ernest

Eleanor Ernest

Melvin Finkbeiner

Warren Franklin

Raymond Friberg

Ruth Good

Naomi Graves

Harry Heighton

Elton Hilliard

Jessie Herring

Winona Hodson

Gladys Johnson

Catherine Karlysle

Curtis Kelley

Don Killion

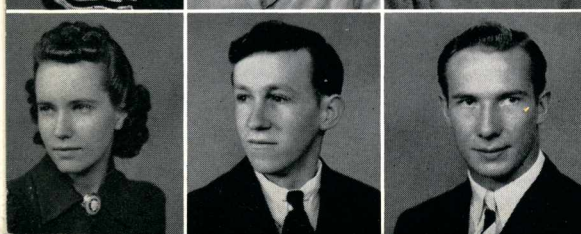
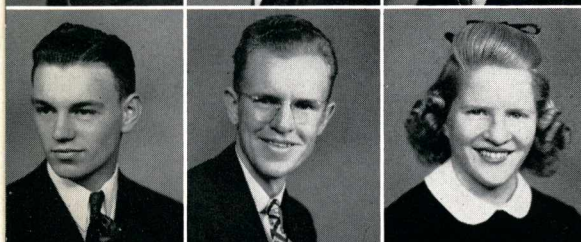
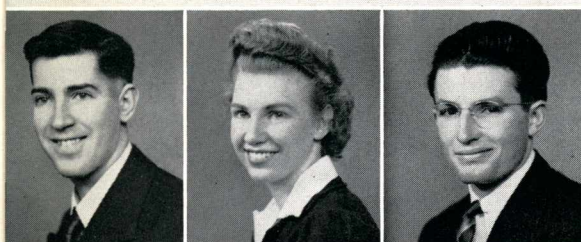
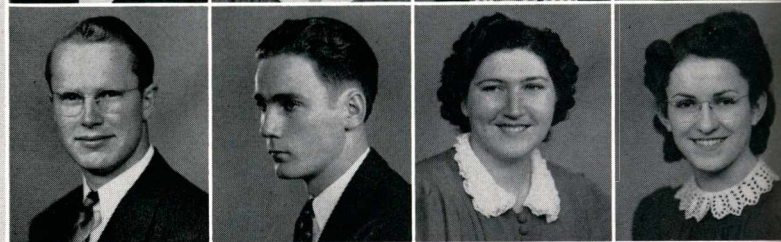
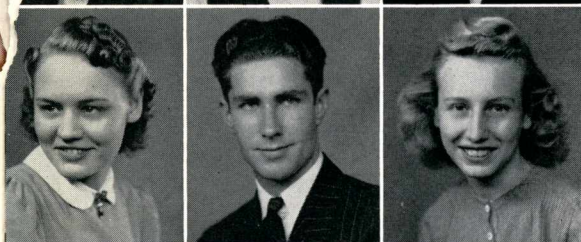

Sophomores

Marvin Kisse

Mildred Larson

Virginia Lee

Mildred McDowell

Ervin McGinley

Gail McDonald

Yvonne Newmann

George Nichols

Paul Nolte

Lauren Roberts

Evelyn Reichenberger

Ruby Roberts

Leo Satter

Melva Sauer

Orville Smythe

Rex Stanton

Kenneth Stiggins

Mildred Spencer

Harriet Thomas

Laura Thomas

Lela Waggoner

Grace Yoder

Esli Young

Howard Zink

Pauline Lewis

Anna Lydic

Grace Mowry

Marjorie Muzzy

Wilbert Mills

Arthur Mottram

Velma Myers

Mildred Nees

Virgil Olsen

Norman Peterson

Floyd Pounds

Donna Rannum

Earl Rogers

Charles Rowe

Robert Rowen

Richard Rowen

Doris Salisbury

Mary Lou Speaks

Robert Soule

Ruth Smith

Virginia Stiggelmier

Veora Stringer

David Sutherland

Stanley Volwiler

Kenneth Webb

Anita Welch

Robert Woodworth

Gilbert Wyatt

Ivis Hopper

Helen Beiber

DeWitt MacAbee

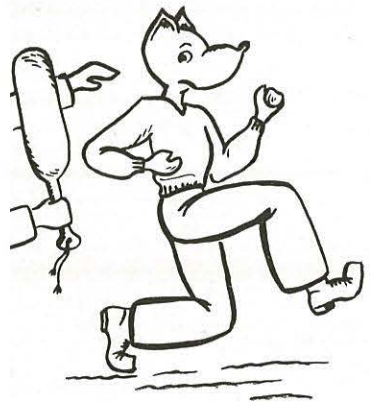

Freshmen

F r e s h m e n

Jack Howard . . . everybody's friend . . . genial . . . acquainting himself with the young ladies . . . bubbling smile . . . Jim Kaiser . . . thoughts come to the surface of his eyes but still he keeps quiet . . . good friend . . . slow smile . . . Dorothy Lowman . . . cute . . . popular . . . frisky hair . . . joyous . . . crinkling smile . . . Darrell Teare . . . personable chap . . . black hair . . . gab and more gab. Freshmen . . . activity . . . adjustment . . . infants in the college group . . . getting their bearings for the college year.

Class Officers

JACK HOWARD—president

JIM KAISER—vice-president

DOROTHY LOWMAN—secretary

DARRELL TEARE—treasurer



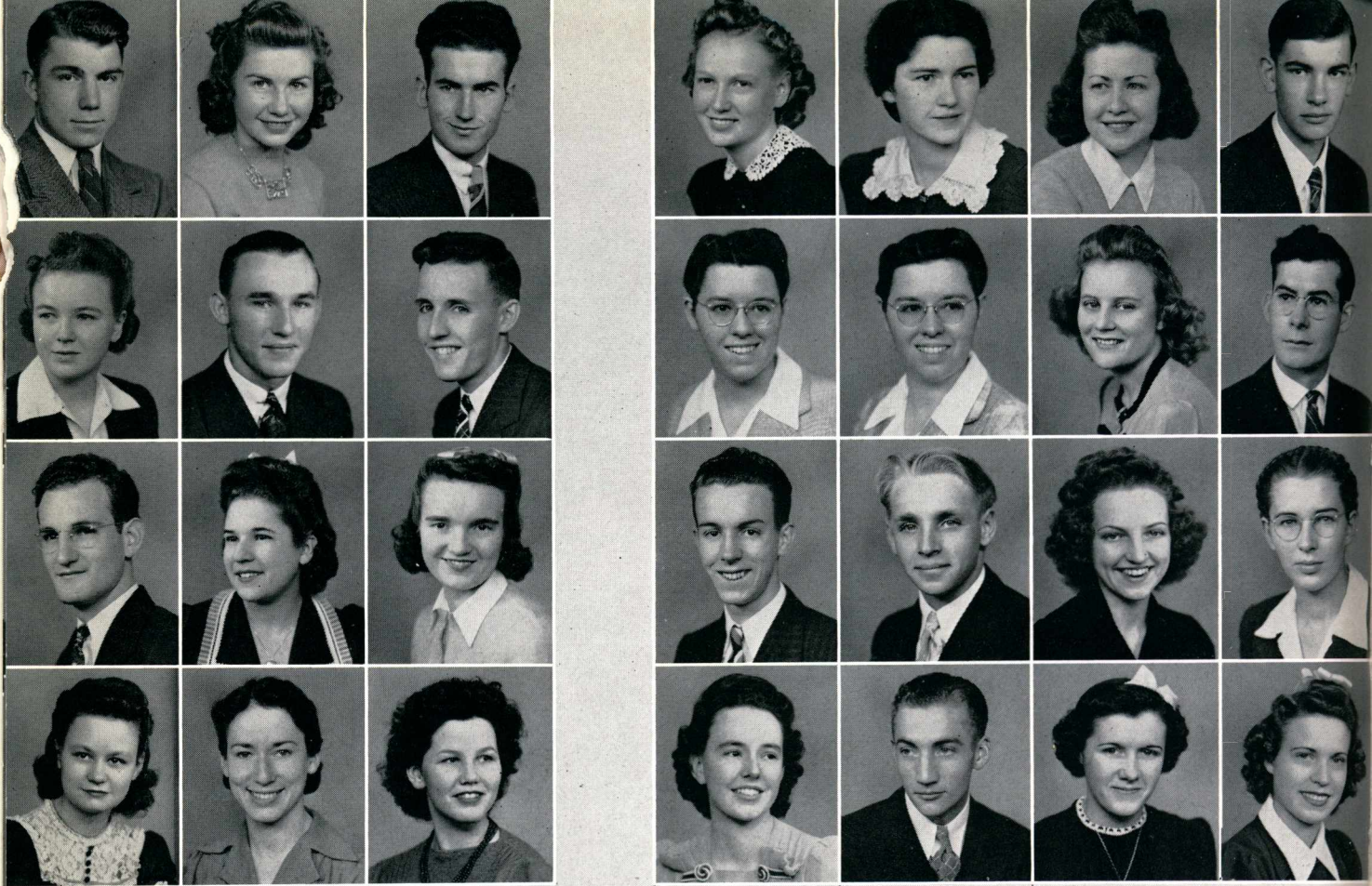

Freshmen

Vaun Acheson

Cleora Adams

Owen Agenbroad

Velma Blickenstaff

Wilfred Bottemiller

Maurice Bowerman

Henry Brown

Jane Callihan

Kay Callihan

Oletha Creek

Wanda Davis

Elizabeth Dickens

Frederick Drown

Mae Durbin

Betty Dysart

Erlene Elmore

Juanita Everett

Mary Louise Flathers

Gordon Haggemeire

Dale Hall

Verlabelle Hills

Belle Huff

Charlotte Hume

Catherine Hunter

Edith Antrim

Dorotha Arnett

Jeanne Bemiss

Merril Bennett

Lola Bowman

Lois Bowman

Leona Browning

Merle Bozarth

Dean Campbell

Forrest Coate

Delores Castle

Anne Cramer

Evelena Dean

Theophil Delzer

Betty Dillon

June Dillon

Betty Edes

Charlene Edwards

Raymond Edwards

David Ellsworth

Lorene Flynn

Bethel Fritch

Grace Gardner

Dorothy Haggemeire

Jack Howard

Jeanette Howell

Charles Hutchins

Maxene Hubbard

Lorraine Jensen

Ilamae Johnson

Violet Johnson

Helen Jones

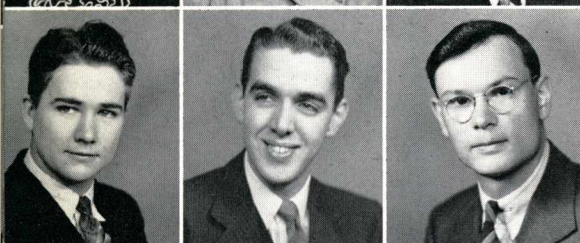
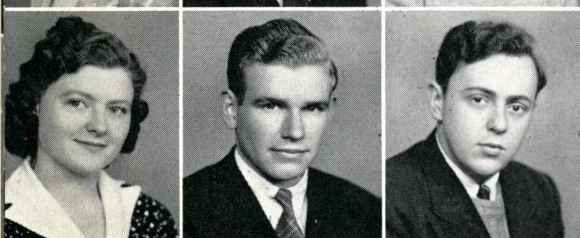
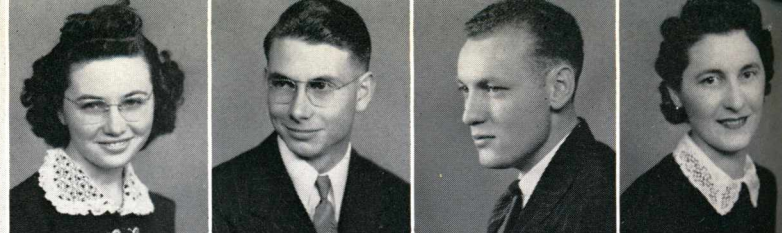
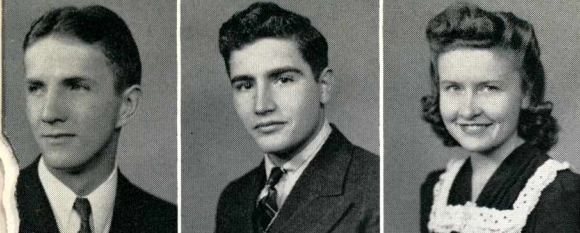

Freshmen

James Kaiser

Ervin Ketterling

Jean Kelly

Kay Koivisto

Eleanor Korn

Stewart Kugler

Dorothy Lowman

Norman Lowry

Pat McMillan

Ardath Miller

Lynn Mills

Woodrow Morgan

Mary Lou Newman

Evelyn Norris

Everett Paine

Arthur Reisdorph

Lewis Roberts

Elmer Schmierer

Nina Schmidt

Ruth Scholton

Marvin Shelby

Elwood Smith

Harriet Smith

Lois Speer

Betty Killion

Gerald King

Rudolph Klundt

Pauline Klundt

Robert Lang

Robert Lee

Phyllis Lester

Paul Loeber

Ruth Martinson

Lucy Maston

Ruth Mathews

Ruthelaine Maxey

Bartlett McKay

Jean Mitchell

Dorothy Nelson

Norvil Nelson

Josephine Park

Dan Peterson

Geneva Phillips

Clariece Reimer

Alberna Rickets

Esther Robinson

Edith Rydholm

Viola Satter

Beulah Shephard

Jean Shute

Ernest Siefarth

Marjorie Slatton

Ruth Speer

Orpheus Steiber

George Stoops

Nellie Stratton



| | | | | | | |
|-----------------|---------------|---------------|------------------|--------------------|--------------------|----------------|
| Leda Surface | Edith Taylor | Darrell Teare | Mildred Teters | Wilma Lee Thompson | Leona Timson | Robert Tolbert |
| Lynn Van Houten | Thomas Waller | Olive Webb | Elizabeth Webber | Rosalie Williams | Marjory Williamson | Donna Wilson |
| Jay Witt | Merle Wright | Wesley Young | Ella Zimbleman | John Zink | Verle Goodwin | |

F r e s h m e n

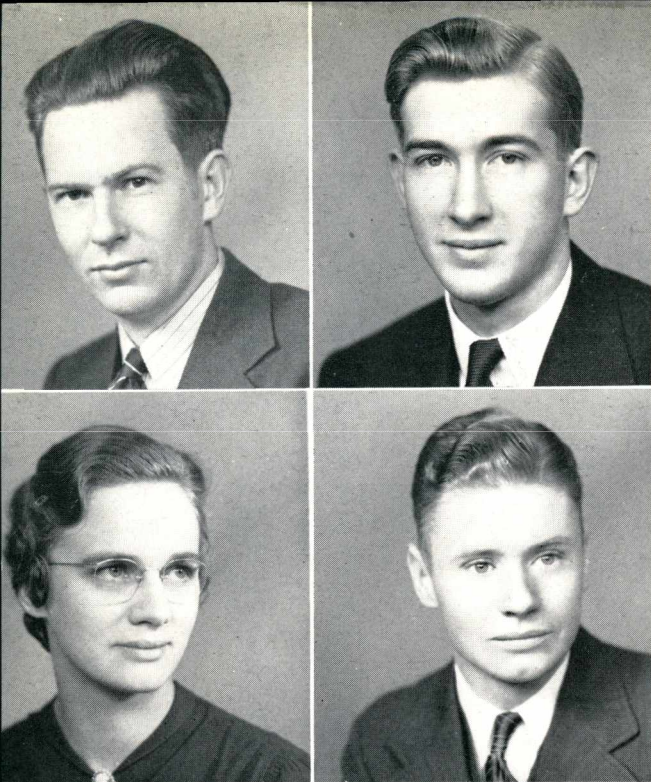

Graduate Specials

ROBERT FLEMING, Th.B.—N. N. C.

ELVIN LEAVELL, A.B.—Univ. of Ore.

JESSIE SCHIETHE, A.B.—N. N. C.

JOHN SUTHERLAND, A.B.—N. N. C.

Specials

Ray Ames

Pauline Andrus

Homer Hansell

Rose Hartman

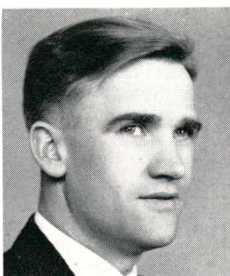

George Kolva

Marietta Lee

Olive Nyberg

George Rogers



Patricia Waggoner

Norene Zink

Ernest Zink

Nelson Ammons



To The Sons Of N.N.C. In The Service

Sons of N. N. C. . . . traditions to uphold . . . country to defend . . . record being written . . . Wake . . . Bataan . . . Burma . . . Australia . . . yours to follow . . . the stars and stripes forever shall not perish.

Your confidence in God . . . in country . . . our confidence in you will remain.

War soon to be over . . . a lasting peace . . . a goal to strive for . . . one common purpose . . . one declaration . . . I PLEDGE ALLEGIANCE.





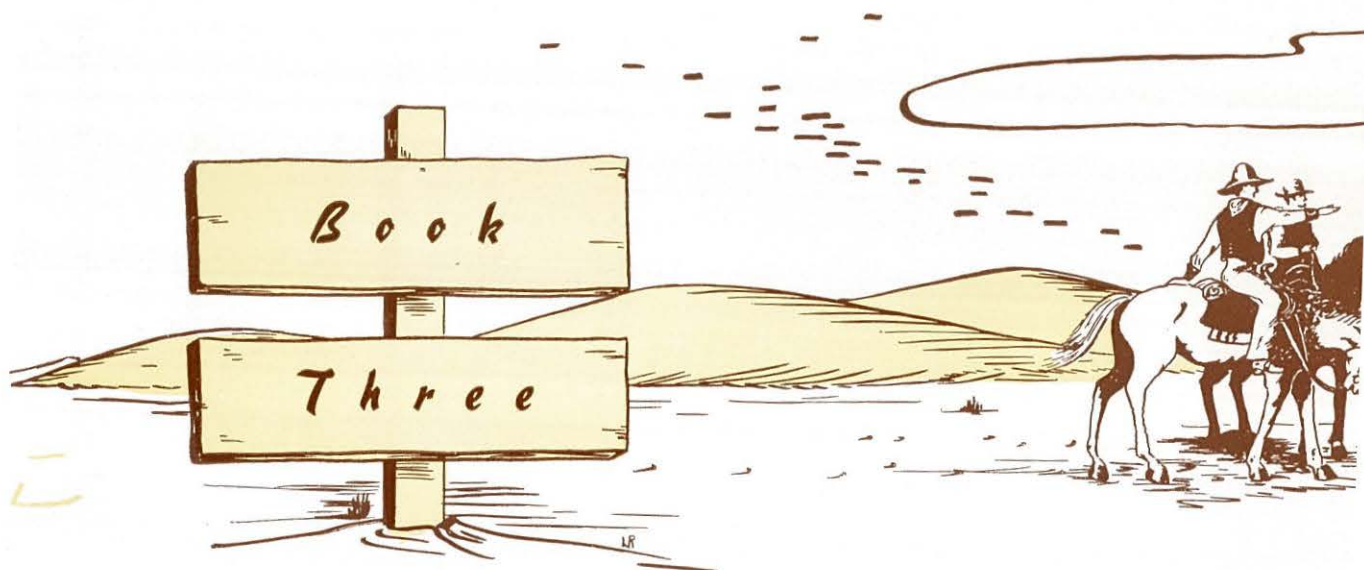

Departments

- *Liberal Arts*
- *Theology*
- *Home Economics*
- *Aeronautics*
- *Education*
- *Fine Arts*
- *Academy*
-

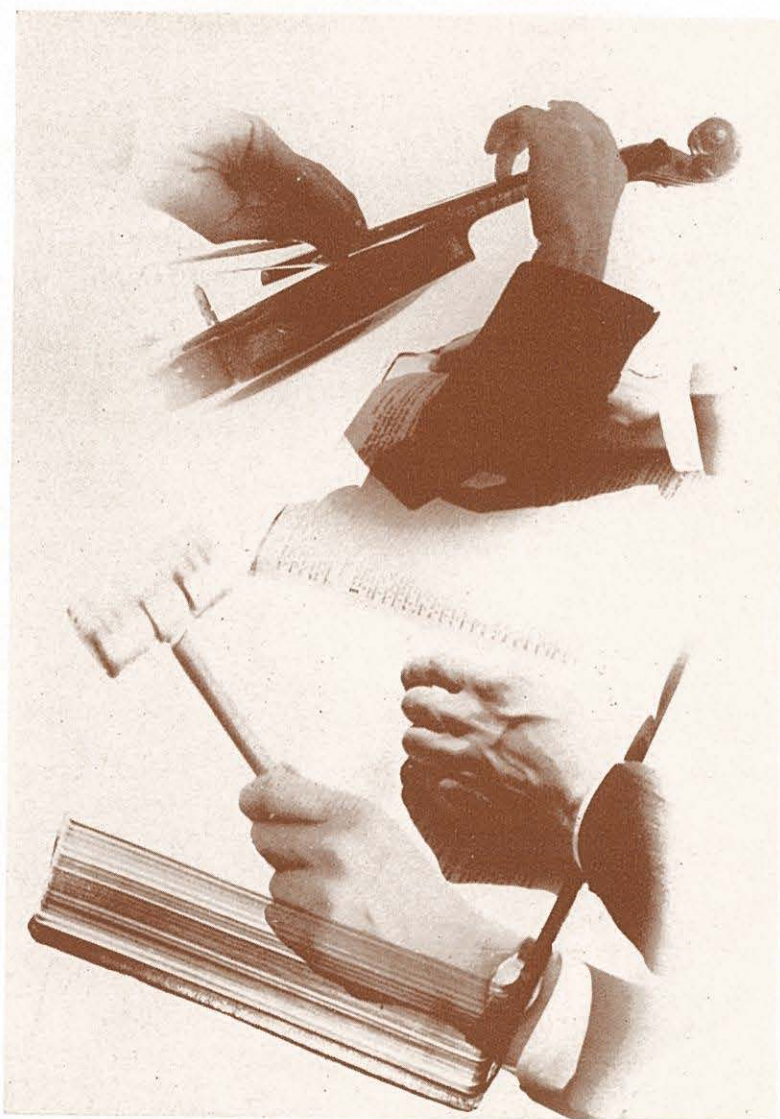
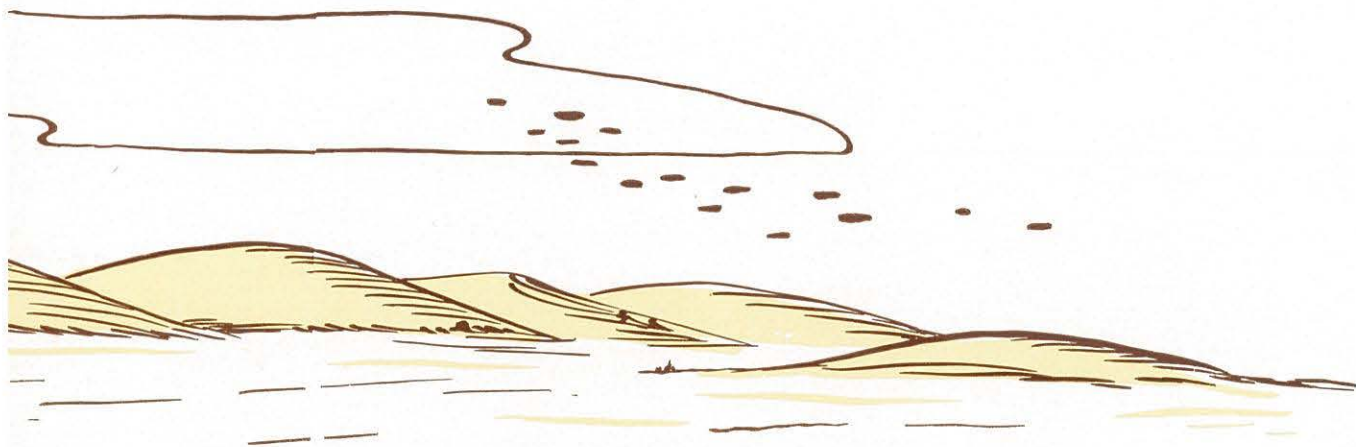



Dr. Albert F. Harper*
Dean of the College of Liberal
Arts
Professor of Psychology

Prof. Alvin Aller
Professor of Biological Science

Dr. Mae Bower
Professor of Sociology and
Education

Dr. R. Wayne Gardner
Professor of Mathematics and
Physics

Prof. Bertha Dooley
Professor of English



Prof. Emmalyn Vanderpool
Associate professor of English

Prof. Mallalieu Wilson
Professor of Speech and
History

Prof. Marian Washburn
Assistant professor of English
and Modern Languages

Dr. J. Robert Mangum
Professor of Physiology and
Anatomy

* On leave 1941-42.

Liberal Arts

Dr. H. V. Heimburger
Professor of Biological Science

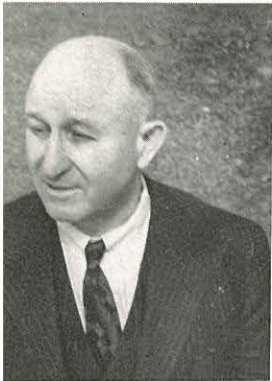

Dr. Maud Rice
Professor of Chemistry



Prof. W. W. Meyers
Associate professor of Speech



Miss Freda Bollinger
Assistant Sociology Instructor
Assistant Dean of Women

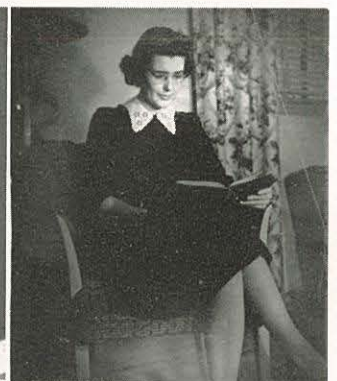

Miss Gretchen Nind, R.N.
Instructor in Biological Science



Mr. Robert Jackson, R.N.
Assistant instructor in
Biological Science



Miss Esther Schwab
Instructor in Women's Physical
Education



Mr. La Monte Lee
Instructor in Men's Physical
Education

Prof. Joseph Janosky
Professor of Business
Administration

Mrs. Denise Adler
Assistant professor of Business
Administration





Dr. E. P. Ellyson
Dean of Theology



Prof. Oscar Reed
Assistant professor of
Psychology and Biblical
Literature



Mr. George Franklin
Instructor in Practical Theology



Prof. Ray Miller
Professor of Religious
Education, Librarian

Theology Department

"Study to shew thyself unto God . . . rightly dividing the Word of Truth" might well be the motto of the Theological Department.

Sans clerical robes . . . sans ritual and formality . . . the instructors labor on a level with their students. Dr. Ellyson . . . whistling . . . buoyant and cheerful . . . expounding the weighty subject of theology to his disciples. Prof. Reed . . . youthful, vigorous, alert . . . discussing theological problems with his students.

Graduate students . . . matured, determined, making research into musty volumes . . . pursuing the "Master's" degree. Undergraduates pouring over "God in Trinity and Anthropology," "Homiletics" . . . "Existence of Christ" . . . and ad infinitum . . .

Today they look with courage . . . hope . . . faith . . . to the future. Tomorrow they will "stand in the gap" . . . ministering with trained minds and ready hands to the needs of human souls.

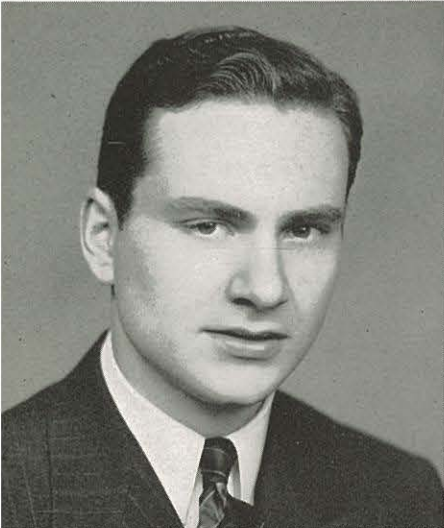

Parker Maxey
Th.B., Th.M.

Weldon Franklin
Th.B., Th.M.





Home Economics

PROF. RUTH FRITCH
Professor of Home Economics

Scene 1. Starchy curtains . . . potted, cheery geraniums . . . spotless sparkling windows . . . shining nickel . . . pots and pans . . . saliva-producing aromas . . . alas, a scorched taint on the air . . . now chocolate fudge . . . aprons hiding youthful, would-be housewives . . . calm, self-possessed, smiling chief cook, Miss Fritch.

Scene 2. Orderly cabinets . . . scrim curtains . . . colorful samples . . . stray ravelings . . . firm crunch of scissors . . . hum of electric singers . . . youthful and multi-shaped models . . . a dress created.

Scene 3. Notebooks . . . pictures of interior room effect . . . types of home architecture . . . slip covering . . . interior decorating.



Aeronautics

Civilian Pilot Training At N. N. C.

"Flying is the hardest thing in the world to learn and the easiest to do."

About 45 students of N. N. C. primary Civilian Pilot Training Course have received their private pilot certificates upon the successful completion of this course since June, 1940. This means that they have flown from 40 to 50 hours, passed the flight test, attended about 72 hours of ground school, and passed four individual written tests: Navigation, Meteorology, Civil Air Regulations, and General Service of Aircraft.

The student's first great milestone in this course is his first solo flight after eight to ten hours of dual instruction. The next peak experience is his first solo spin. He starts to stall the "ship" for the spin; but no, "Maybe I'd better start over again." He starts again, and then hesitates, "Well, I got to do it, so . . ." A stall and then full right or left rudder, and he's in his first solo spin.

Several who have completed the primary course are taking advanced C. P. T. courses, or are in the Navy, or Army Air Corps. Other fields are open, such as instructing, Airlines, Control Tower operating, and engineering.



ord Agenbroad
hlon McDowell

Don Bolton
Robert Mills

Frank Cook
Homer Powell

Richard Kissee
Leo Bailey

Donald Kelley
Philip Daniels

Elvin Leavell





Education

Prof. Coral Young
Professor of Elementary Education

Prof. Thelma Culver
Professor of Secondary Education

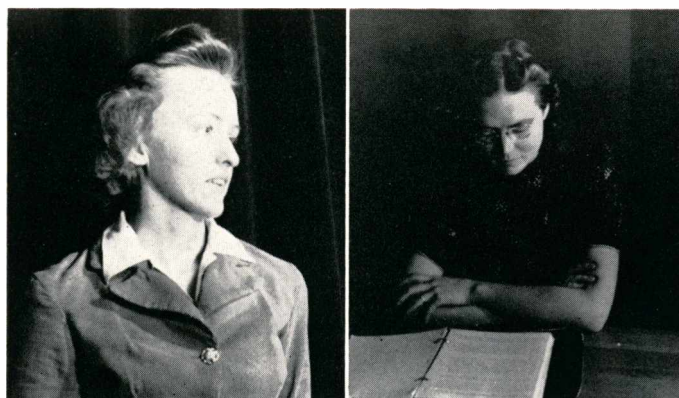

Miss Dorothy Petersen
Upper Grade Critic Teacher

Mrs. Nancy Thiessen
Lower Grade Critic Teacher

Secondary Certificates

Secondary Certificates

Harriet Bott

Alice Brassfield

Elaine Carlson

Geraldine Hunke



Louise Lindsay

Lorene Morrow

Maurice Rimby

Elaine Settle

Beatrice Maxey
(not pictured)

Department

Edna Beargen
Helen Beiber
Ethel Beiber
Alene Blackwell

Eunice Boyd
Harriet Boyd
Margaret Burtch
Anna Christenson

Mildred DeWater
Kathleen Dillahay
Verda Dubro
Francis Foster

Irma Franklin
Ruth Good
Esther Hartley
Norma Hegg

Winona Hodson
Gladys Johnson
Wilbert Mills
Alice Marie Morris

Grace Mowry
Marjory Muzzy
Mildred Nees
Doris Salisbury

Melva Sauer
Ruth Smith
Mildred Spencer
Veora Stringer

Harriet Thomas
Laura Thomas
(Not pictured)
Ann Mae Harrell
Ethelyn Bruner



Elementary Certificate



Prof. Ronald J. Lush
Director of School of Music



Professor Doris DeLong
Professor of Voice
Choral Director



Prof. Ella Gale
Professor of Pipe Organ, Piano, and Theory



Miss Eleanor Lenton
Instructor in Piano
Public School Music



Miss Elizabeth Nelson
Instructor in Voice

Fine Arts Department

A Cappella Choir

A Cappella . . . in chapel or church style . . . blending of voices without accompaniment . . . rich swells of sound . . . men's voices . . . women's voices . . . symphonies performed by the voice . . . war-doomed annual tour of the Northwest . . . made many week-end trips.



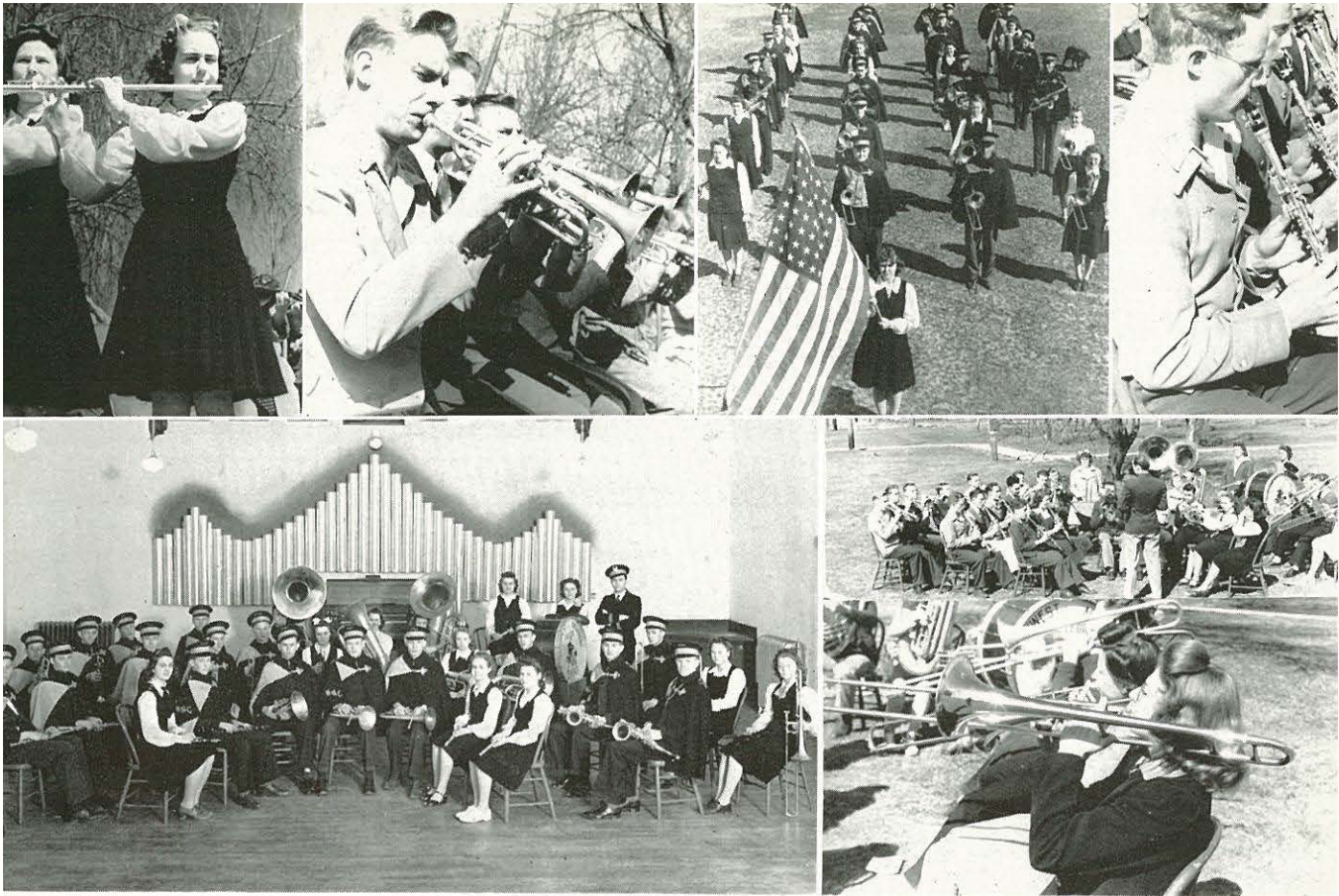

The blare and blast of trumpets . . . the rhythmic accent of drums . . . jaunty black and orange capes and caps . . . all create tingling sensations of something at first not tangible. School spirit, that's it! The college band is the embodiment of the loyalty, devotion, and other indescribable emotions one feels toward the college he loves. Professor Lush deserves an ovation for his labor and faithfulness ever dashed with sparkle and snap peculiar to his scintillating personality alone.

College Band

College Orchestra

With the coming of Prof. Lush to the Music Department, the orchestra has taken on new life and enthusiasm. "Singing Strings" have been quite prominent about the campus this year as a result: the "Ensemble," which has played for service clubs and for N. N. C.'s formal dinners; duets, quartets, and soloists, all of which have originated from this organization, and the orchestra itself, have been very active.

The Symphony Hour, introduced by the orchestra, became a popular time, every Tuesday, as many would listen to favorite concert pieces by transcription while they ate their lunch.

A first class symphony orchestra for N. N. C. seems nearer and more probable now than ever before in the history of the college.

We are grateful for the contribution the orchestra has made to the spirit, culture, and aesthetic tone of Northwest Nazarene College.



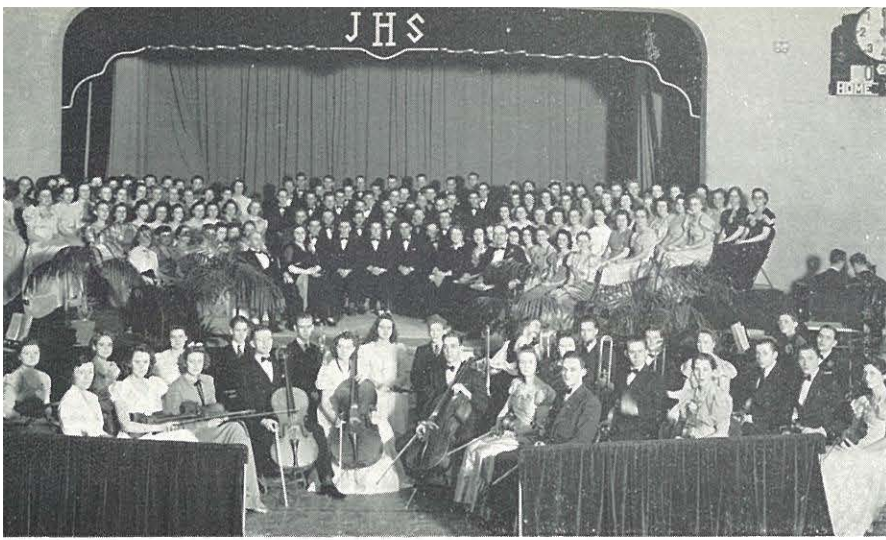

"The Messiah"

Philharmonic Choral Society

Singing festival . . . blending of notes . . . colorful
regalia . . . presentation of Messiah . . . Soloists . . .
Elizabeth Nelson . . . Clarence Biggs . . . Lois Barton
Chaffee . . . Clarence Ward.



LADIES' GLEE CLUB

MEN'S GLEE CLUB



Academy

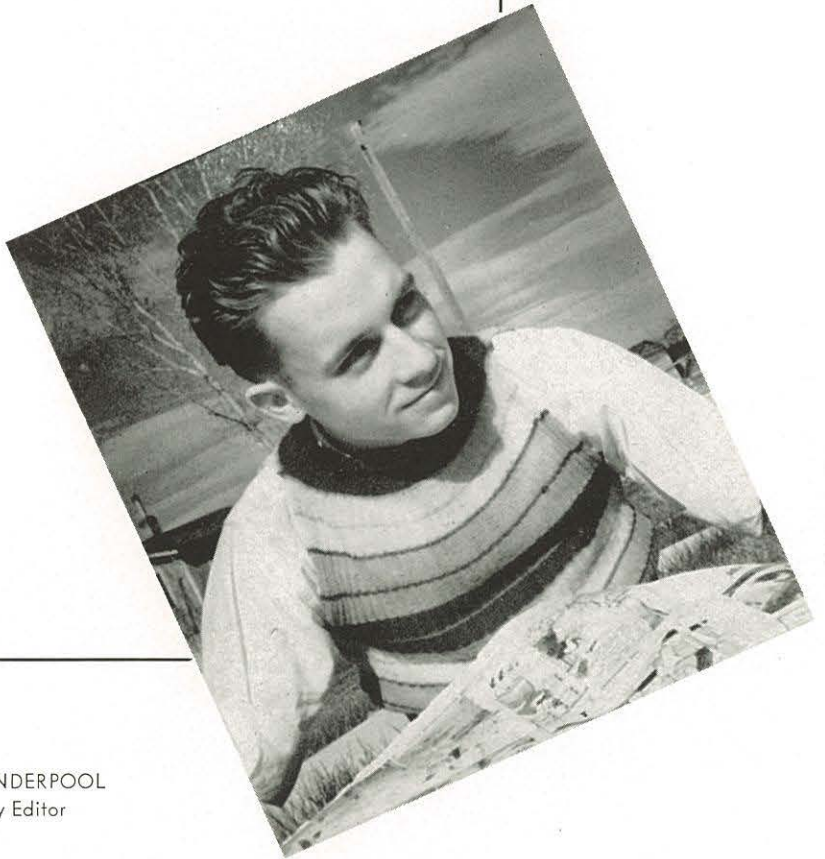

RAMON VANDERPOOL
Academy Editor



Northwest Nazarene Academy

PROFESSOR LLOYD ADLER
Principal of the Academy

N. N. A. is a place where the high ideals of our teachers and students are forever engraved on the hearts of all who enter her doors. Tennyson has said, "I am a part of all that I have met"; and so it is with us, for we are united by the bond of spirituality. Individual honors were achieved by eight N. N. A. students last year. Ramona Vanderpool and Wesley Young received the bronze plaque as the best all-around students. Lynn Van Houten received the citizenship award, Elmore Vail was our all-around athlete, and Ramon Vanderpool participated in the most activities during the year. Virginia Kirley maintained an A average throughout the year. Donna Wilson was valedictorian of the Senior class; Wesley Young, salutatorian.



Miss Thelma Culver
History—Critic Teacher



Guy E. Sharp
Mathematics
Biblical Literature



Mrs. Doryce Fraser
English—Critic Teacher



Mrs. Billie Caine
Typing—Shorthand

Academy Seniors

RAMON VANDERPOOL
President Academy Student Body



| | | | | | |
|--------------|-----------------|--------------------|-------------------|-------------------|-------------------|
| Opal Bond | Lois Brown | Marjory Crane | Bob Crum | Doris Culver | Corrine Griffith |
| Edwin Hammer | Dean Hungerford | Gwendolyn Jennings | Elizabeth Kissee | Richard Lindbloom | Cathline McGinley |
| Gene Speakes | Elmore Vail | Ramon Vanderpool | Ramona Vanderpool | Harriet Warfield | Hester Williams |

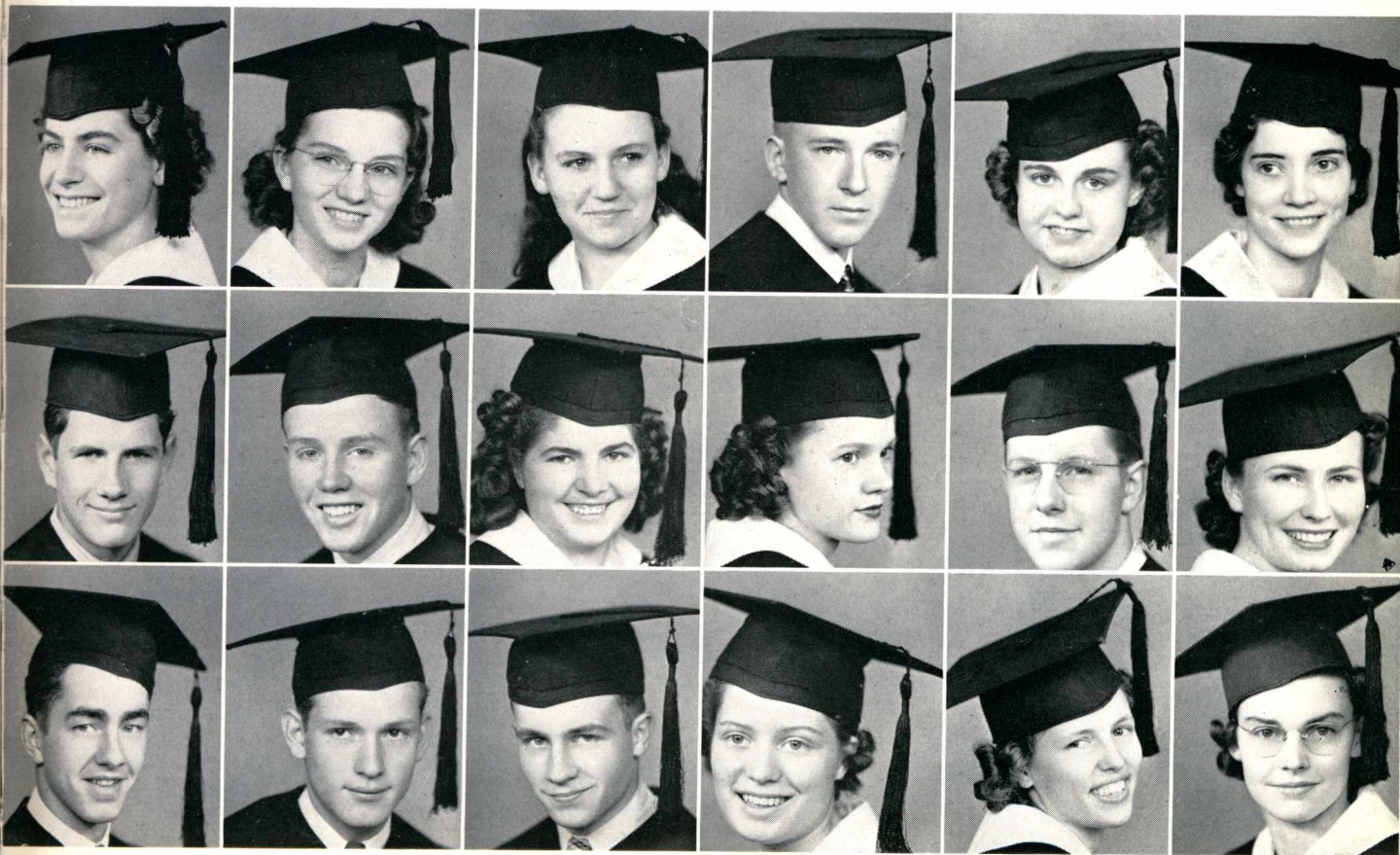



Juniors

Doris Becker
Earl Burnt
Ruth Chittenden
Minnie Lou Coulter
Virginia Kurley

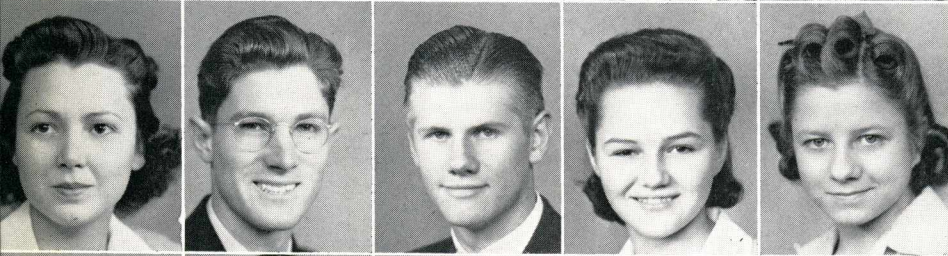

Blanche Day
Burle DeBord
Emerson Elmore
Gladys Franklin
Esther Hammer

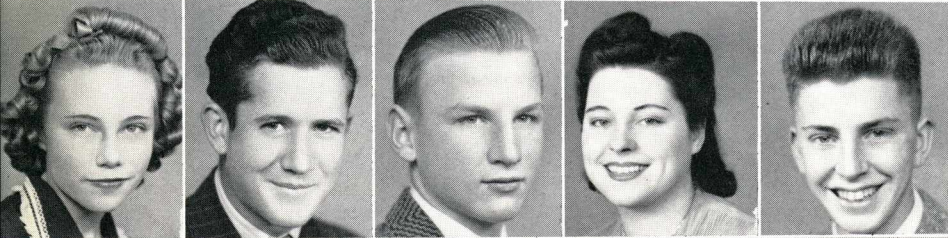

Ramona Isgrig
John Kissee
Robert Lee
Ruth Lewis
David Messenger

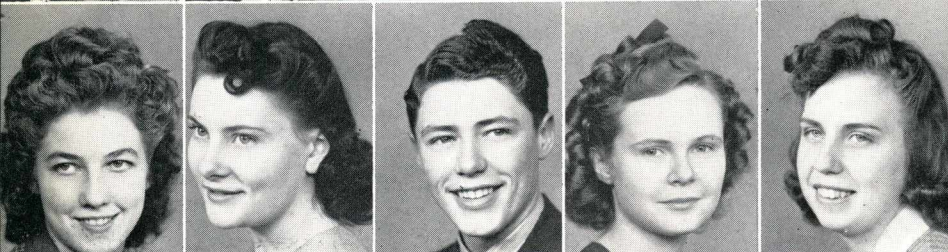

Imogene Miller
Phyllis Roberts
Stanley Rudell
Joan Sharp
Laura May Smith



Bob Sutherland
Elberta Travis
Edward Williamson



Don Griffith
David Janosky
Juanita Jenkins
Virgil Vail
Esther Paine
Donna Williams



Sophomores

Freshmen

Bob Beeman
John Morrow
Robert Olson
Margaret Sutherland
Charlene Wilson



Academy Music

Music is an important part of Northwest Nazarene Academy, for we know that "Music is the unspoken language of the nations." Our success could be attributed to the fact that we are in constant contact with the best music through our association with college artists, and national artists that are brought to us by college organizations. All of us are not accomplished musicians, but we have excellent music appreciation, and we realize the value of music in the development of our personalities.

Individual success in music was achieved by Richard Lindbloom, tenor, who placed first in the Regional Music contest; and to Hester Williams, contralto, who had superior rating at the District Music Festival. Ramon Vanderpool, trombonist, and Gladene Brown, soprano, got excellent rating at the District contest.

The biggest reason why our music programs are so well received, is that we have an unsurpassed director in the person of Doryce Fraser. Her knowledge and interpretation of music, together with her untiring efforts, make our music department what it is. Credit also goes to Eleanor Lenton, accompanist.



MIXED CHORUS
Tenor—Lindbloom



GIRLS' GLEE
Trombonist—Vanderpool

Academy Basketball

A hard-fought victory over Notus High School closed the 1941-42 basketball season with a total of 10 wins and 8 losses. All of us felt that it had been a good season, not only because of the fun we had in learning to play good ball, but in the pleasure of showing good sportsmanship as well.

Our Academy season for 1941-42 was marked by two unusual events: First—we lost our coach, Curtis Kelley, through the draft, and second—we were the first high school in the United States to use the new "crow's nest" system of officiating.

As a squad we feel that our success was largely due to the work of our coaches, "Curt" Kelley and LaMonte Lee. Also a lot of credit goes to the fine work of our Captain and high-point man, Elmore Vail.

Ramon Vanderpool

Virgil Vail

Elmore Vail

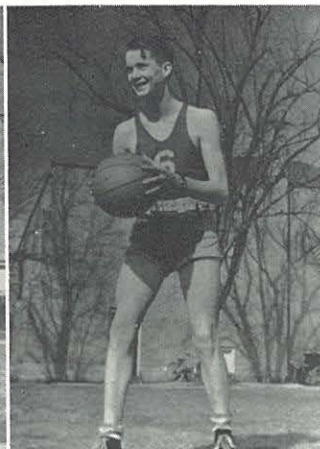
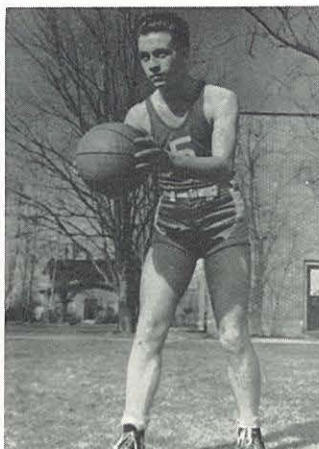

Bob Lee

Dean Hungerford

Gene Speakes

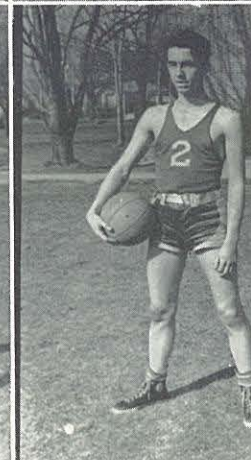

John Kissee

David Messenger

Robert Olson



Academy Debate Squad

"Nothing is more pathetic than a person who can't express himself." This year has been the first time that the Academy has ever had a real debate squad. It has been one of the important Academy activities of this year.

One of the highlights of the season occurred when two of the strongest Academy teams entered the two-day Statesman Tournament at Boise.

Another outstanding event was the Beginners' Tournament which was held at the College of Idaho in Caldwell. In this tournament, sponsored by Mr. Mainwaring, editor of the "Idaho Free Press," medals were given to the first and second place winners. Elmore Vail and his colleague, Dean Hungerford, tied for first place with a boys' team from Boise. In the final round the Northwest Nazarene Academy came out on top and received the first place medals. Elizabeth Kisse and her colleague, Virginia Kirley, came through the tournament with only one defeat.

At the District Tournament, held at Northwest Nazarene College, Elmore Vail, Dean Hungerford, Elizabeth Kisse, and Virginia Kirley were awarded the sportsmanship medals.



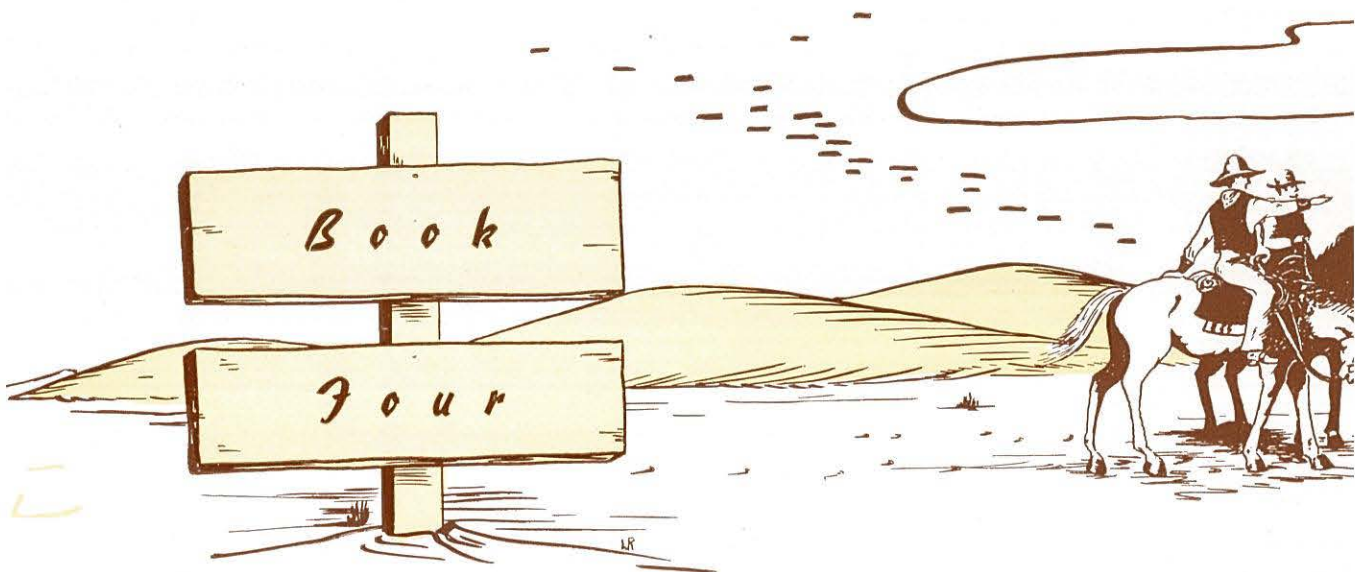

Organizations

- *Greek Letter Societies*
- *Associated Women Students*
- *Spencerians*
- *Christian Worker's Band*
- *College Church*
- *Oasis*
- *Athletic-Literary Council*
- *Crusader*

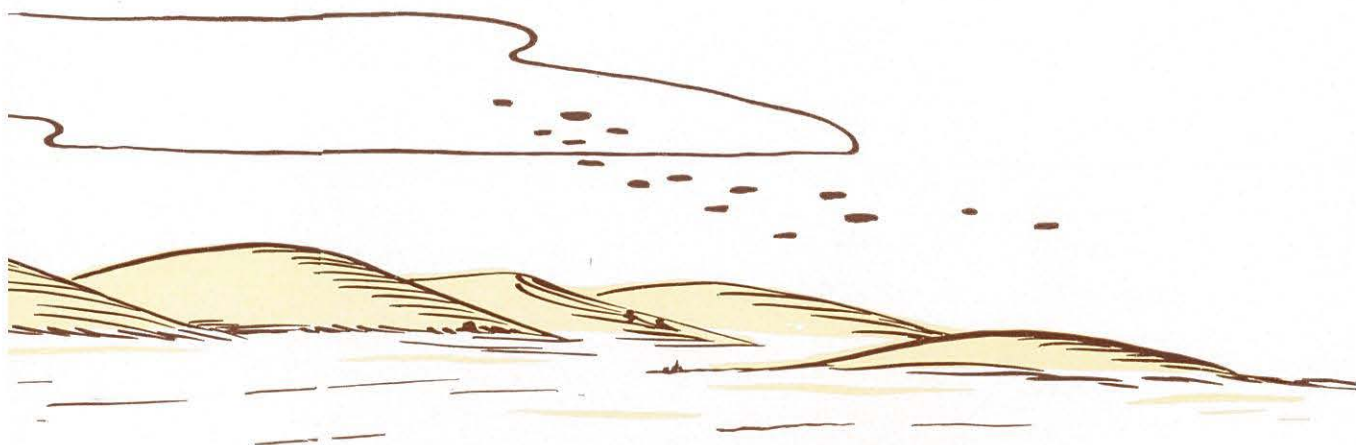

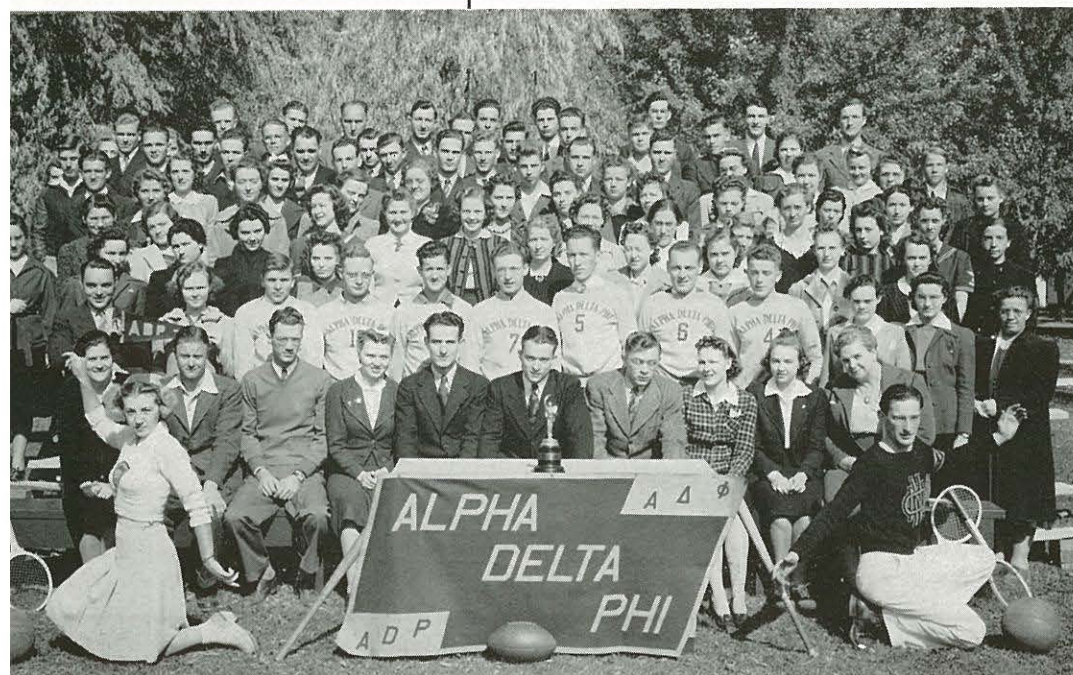

Alpha Delta Phi

"Alpha Delta Phi, fight!" . . . most athletic participation points . . . tops in women's tennis singles . . . ping-pong . . . women's tennis doubles . . . shuffle board . . . men's archery . . . piano solo . . . tied the S. L. A.'s in men's tennis doubles . . . second in run for loving cup . . . contest program . . . "The Man on the Road" . . . changed lives . . . renewed vision . . . confidence restored in God and man . . . Sponsors . . . Miss Fritch . . . capable . . . sparkling with fun . . . Prof. Young . . . on the spot to help . . . cakes for successful casts . . . Rev. Franklin . . . smiling . . . energetic . . . Prof. Miller . . . reserved . . . kind . . . Presidents . . . Guy Nees . . . practical . . . enthusiastic . . . Warren Franklin . . . dependable . . . jovial . . . will provide keen competition.





Sigma Lambda Alpha

Sigma Lambda Alpha—success, loyalty, achievement . . . top debaters . . . first in men's softball . . . oratory . . . basketball . . . volleyball . . . women's solo . . . men's tennis . . . contest program . . . "As We Forgive" . . . by Betty Miller and John Sutherland . . . originality . . . Civil War setting . . . Sponsors . . . Prof. Wilson . . . versatile . . . busy . . . Prof. Reed . . . understanding . . . enthusiastic . . . Presidents . . . John Sutherland . . . energetic . . . original ideas . . . Paul Mangum . . . smile . . . able . . . S. L. A.'s—their laurels are in the past, yet their enthusiasm looks to the future.





Olympians

Olympians . . . enthusiasm . . . permanent faculty loving cup . . . first in touchball . . . girls' softball . . . basketball . . . contest programs . . . "The Shepherd's Star" . . . moving portrayal of the glory of Christ's birth . . . "Prologue to Glory" . . . Lincoln's early twenties . . . courage tempered by sorrow . . . Sponsors . . . Prof. Lush . . . ideas . . . originality . . . Prof. Adler . . . refined . . . friend. Presidents . . . DeWitt McAbee . . . scholar . . . leader . . . LaMonte Lee . . . capable . . . active. Campus success story . . . upset predictions . . . a new leaf . . .





Lambda Sigma Pi

Lambda Sigma Pi . . . our youngest society . . . in four years it has made a record to be proud of . . . presidents . . . Ted Lancaster . . . Marlyn Anderson . . . program chairmen . . . Beatrice Maxey . . . "The Silver Trumpet" . . . Alice Brassfield and Wilma Kern . . . "The Rock" . . . loyal to its own . . . staunch in upholding N. N. C. ideals . . . able to hold its own despite the hospital . . . broken legs . . . appendectomies . . . sometimes known as "bench" society . . . vim, vigor, and vitality.





RHODA WALLACE
Dean of Women

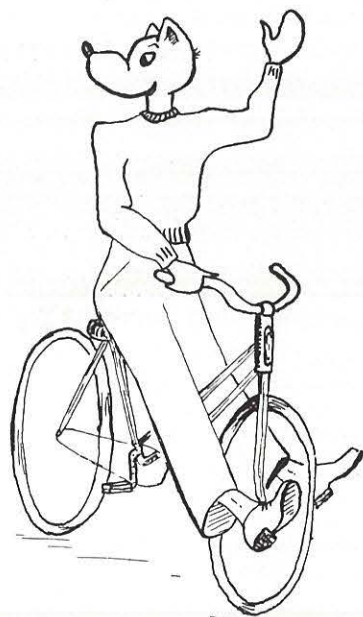

DENISE R. ADLER
Sponsor

BEATRICE MAXEY
President



Associated Women Students

SISTERS . . . one big family of sisters . . . wholesome . . . spirited . . . dignified . . . an inclusive organization for all girls . . . President Beatrice Maxey . . . genteel . . . versatile . . . sense of humor . . . able leadership . . . aided by an understanding cabinet . . . provided a well-rounded program . . . bewildered freshmen at the Get-Acquainted Mixer . . . backward girls at a Formal Tea . . . homesick kids at a Christmas Party . . . kind acts with new friendships formed during Heart Sister Week . . . idle hands made busy working on the Year Project . . . sisters . . . friendly . . . understanding . . . helpful . . . Christian . . . co-operative . . . SISTERS.





Spencerians

International Relations Club . . . to give prospective to current history
. . . President Arthur Mottram . . . Sponsor . . . Professor Aller . . . this was
a year of international relations and they shared the edges of its limelight
. . . an organization for peace facing a world at war . . . observation . . .
discussion . . . talk . . .

"Furnished by the courtesy of the Spencerian Speech Club" . . . the
loud speaker . . . chapel . . . games . . . "Symphony hour" . . . President
Archie Wilson . . . Adviser Professor Wilson . . . Forensics manager . . .
Andrew Hanners . . . Tournaments . . . Ogden . . . Caldwell . . . Linfield
. . . "Bacon" . . . women's first place cup . . . women's second place . . .
men's second place . . . Debates . . . Rotary Club . . . Boise Junior College
. . . Caldwell . . . intersociety . . . Declamation manager . . . Velma Blicken-
staff . . . intersociety contest . . . Spring tournament . . . Albion . . .

Christian Worker's Band

Morrison Hall . . . early Sunday morning, or after lunch Sunday night . . . student pastor in the Dean's office . . . somebody's buzzer is ringing . . . "Where's my special song?" . . . "Here's the music for that Trio number."

The outpost . . . a small church, a country school house, or a Grange Hall . . . a piano, on which B-flat and high E goes plunk . . . desks, that you squeeze in and out of . . . grown-ups that remind you of home folks . . . children with beaming faces, cap in hand, and swinging feet.

The service . . . The white-haired superintendent with the slow drawl . . . "Shall we sing page 42?" . . . the quartet from the College, "There's a wheel in a wheel" . . . the Student Pastor eagerly searching his audience for encouragement.

And at last, the trip back home at night . . . "Tomorrow is Monday. Say, do you have your Greek?"



WORKERS AT
OUTPOINTS



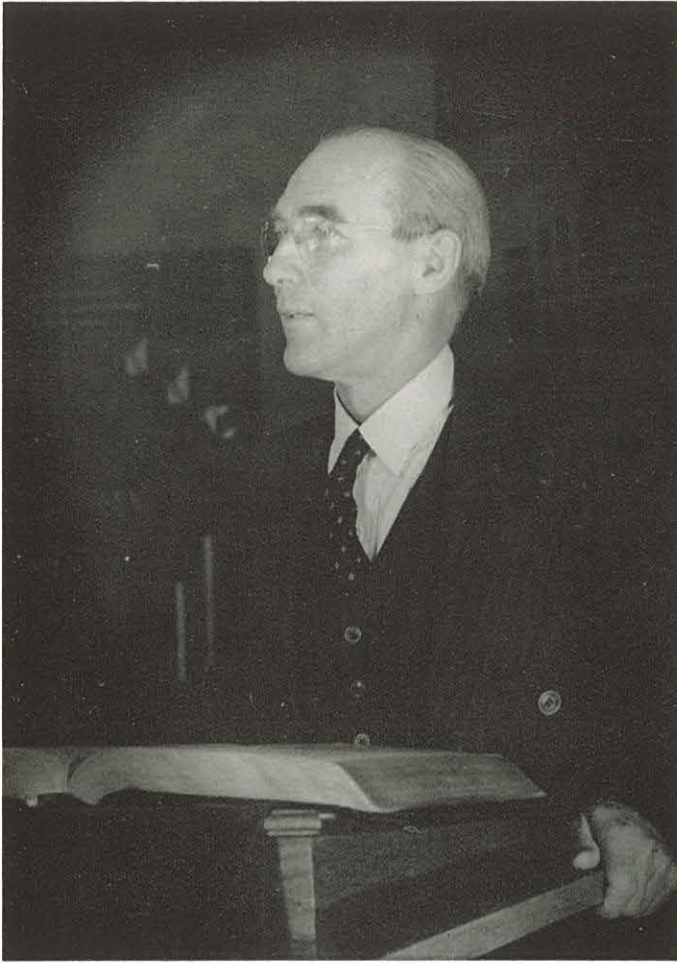

Rev. George Franklin

College Church . . . Rev. G. J. Franklin, pastor . . . students' friend . . . servant of God . . . servant of man . . . in the four years since the Church was founded he has seen it grow from infancy to adulthood . . . Professor Gale, organist . . . Professor Lush and Miss Nelson, music directors . . . spiritual home of the student body . . . activity in all its branches—N. Y. P. S., Hi-N. Y., F. F. M. S., and the Christian Workers' Band . . . building Christian character.

College Church



LELAND JOHNSON
Editor



JOHN SUTHERLAND
Business Manager



BONNIE BEAN
Staff Photographer

MILLER
Assistant Editor

ROBERTS
Art Editor

LOWMAN
Asst. Photographer



LONG
Section Editor

LEE
Section Editor

NEUMAN
Section Editor



JANOSKY
Business Sponsor

WASHBURN
Literary Sponsor

KOIVISTO
Secretary



The Oasis Staff

The Oasis . . . to record a distinctive year in a distinctive manner . . . write-ups and snapshots . . . the disruptive hand of man and providence complicated our responsibility . . . the "dummy" . . . revision . . . ideas . . . a budget to hamper . . . midnight oil . . . for you—the students. . .



YOUNG
Literary editor

HOWARD
Section editor

SPORLEDER
Section editor



WOODWORTH
Section editor

KERN
Section editor

LANCASTER
Section editor



STRINGER
BRASSFIELD
Typists

Business Staff

Dusty

Athletic-Literary Council

Alpha Delta Phi

| First Semester | | Second Semester | |
|--|---------------------------------|-------------------|--|
| Guy Nees | President | Warren Franklin | |
| Lois Franklin | Secretary | Marita Lee | |
| Ira True | Treasurer | Ken Webb | |
| Warren Franklin | Program Chairman | Melvin Finkbeiner | |
| Esther Schwab | Ladies' Athletic Director | Margaret Howard | |
| Ernest Siefarth | Men's Athletic Director | Ira True | |
| Donald Bolten | Chaplain | Donald Bolton | |
| M. Flathers, R. Butchart—Cheer Leaders | | | |

Lambda Sigma Pi

| First Semester | | Second Semester | |
|---|---------------------------------|------------------------------|--|
| Ted Lancaster | President | Marlyn Anderson | |
| Marlyn Anderson | Vice-President | Elmer DeWater | |
| Mildred McDowell | Secretary | Wilma Kern | |
| Victor Bundy | Treasurer | Dorothy Lancaster | |
| Beatrice Maxey | Program Chairmen | Wilma Kern, Alice Brassfield | |
| Marjorie Axelson | Ladies' Athletic Director | Marjorie Axelson | |
| Jack Howard | Men's Athletic Director | Elmore Vail | |
| George Nichols | Chaplain | Gotfred Pearson | |
| | Sergeant-at-Arms | Elwood Smith | |
| Delores Castle, Elizabeth Kisse—Cheer Leaders | | | |

Sigma Lambda Alpha

| First Semester | | Second Semester | |
|------------------------|------------------------|--------------------------|--|
| John Sutherland | President | Paul Mangum | |
| Paul Mangum | Vice-President | Yvonne Neumann | |
| Virgil Olson | Treasurer | Kay Koivisto | |
| Hazel Bittleston | Secretary | Ferne Winter | |
| Betty Miller | Program Chairman | Frank Lowman | |
| Professor Wilson | Sponsors | Professor Adler | |
| Professor Reed | Sponsors | Prof. Wilson, Prof. Reed | |

Olympian

| First Semester | | Second Semester | |
|----------------------|-------------------------------|-------------------|--|
| DeWitt McAbee | President | Lamont Lee | |
| Edgar Kincaid | Vice-President | Edgar Kincaid | |
| Geraldine Webb | Secretary | Jeanne Bemis | |
| Don Bartlow | Treasurer | David Sutherland | |
| Lamonte Lee | Program Chairman | Ruth Mangum | |
| Ruth Mangum | Girls' Athletic Manager | Virginia Lee | |
| | Men's Athletic Manager | Don Bartlow | |
| | Sergeant-at-Arms | Richard Lindbloom | |
| | Chaplain | Bob Jackson | |



EDITORIAL STAFF



BUNDY
Editor



Reporters



BLICKENSTAFF
Associate Editor



COLUMNISTS

Loyal . . . upright . . . straight-forward . . . up-to-the-minute on "current affairs"
. . . well-rounded . . . good-looking . . . popular.

Since its debut on February 4, 1942, it has appeared bi-weekly—and right on the dot, too—with news, features, laughs, editorials . . . four pages of genuine newspaper.

Stick around, Crusader—you're one of us from here on out!

The Crusader

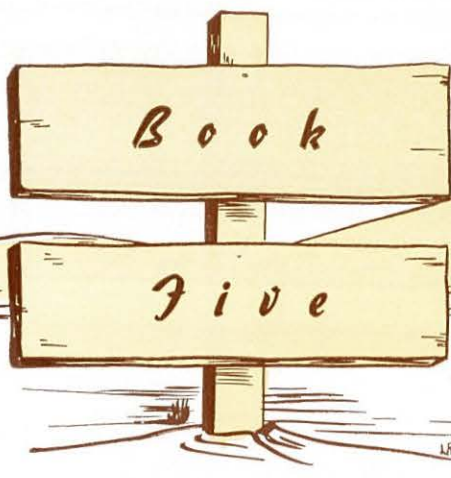

Activities

- *Radio*
- *Quartettes*
- *Revivals—Chapel*
- *Who's Who*
- *Awards*
- *Honor Society*
- *Sports*
- *Special Snaps*

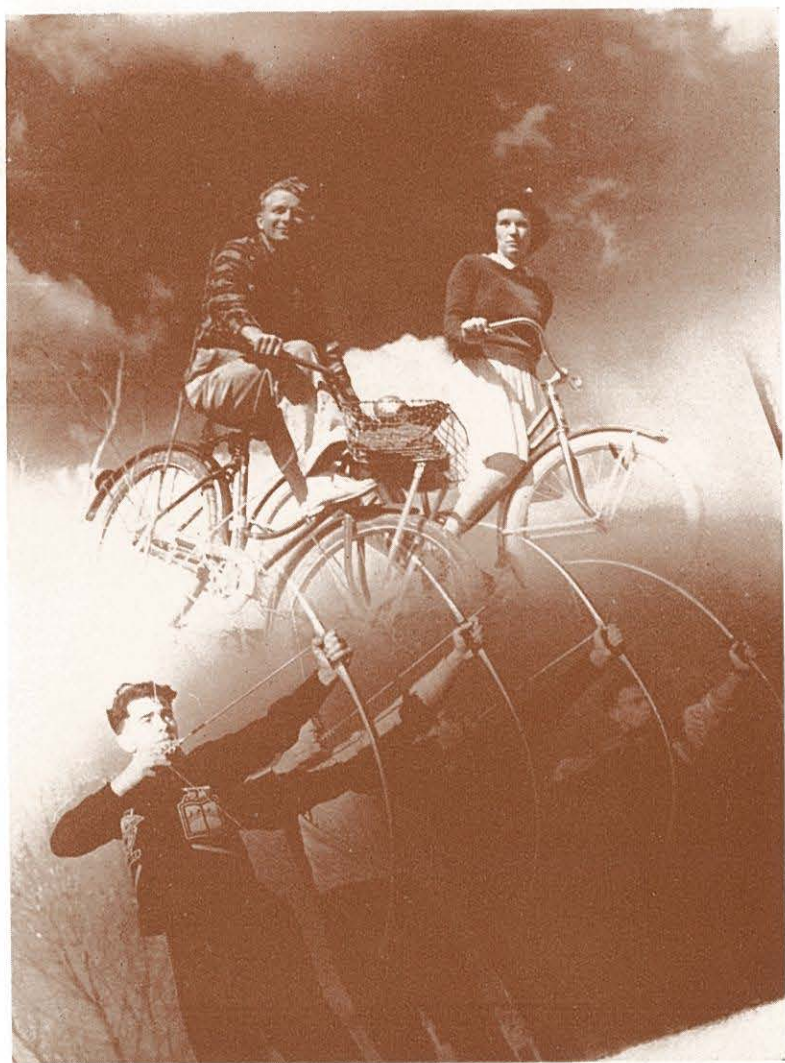

Radio

Radio . . . Andrew Hanners—director . . . King's Messenger Quartet . . . Trophies of Grace—Prof. Lush . . . Meditation with Music—Prof. Reed . . . Heart Echoes—Elizabeth Nelson . . . Campus Matins—Mrs. Fraser . . . Sunday morning broadcast—Rev. Franklin . . . transcriptions . . . band . . . orchestra . . . glee club . . . programs . . . Ellenbert and her console reveries.

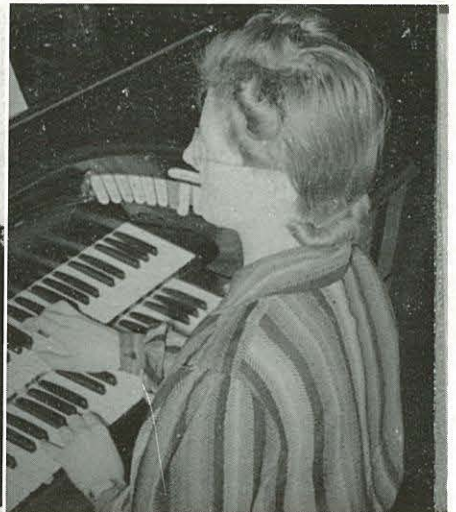
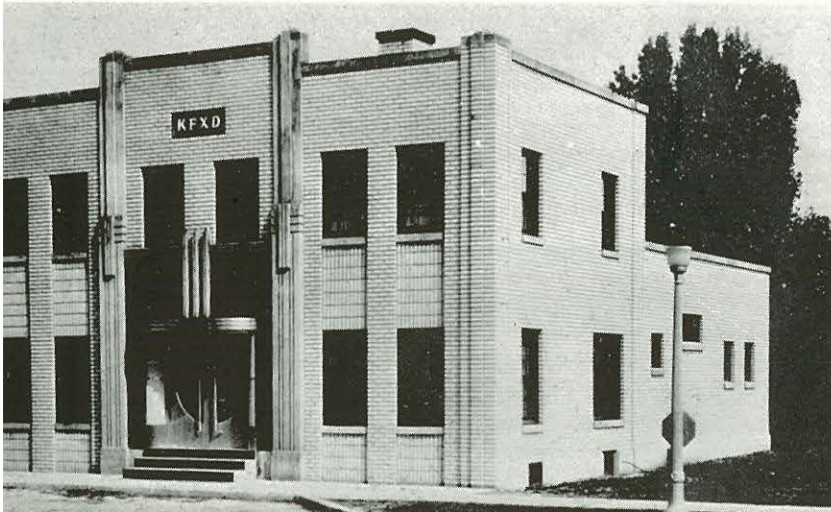
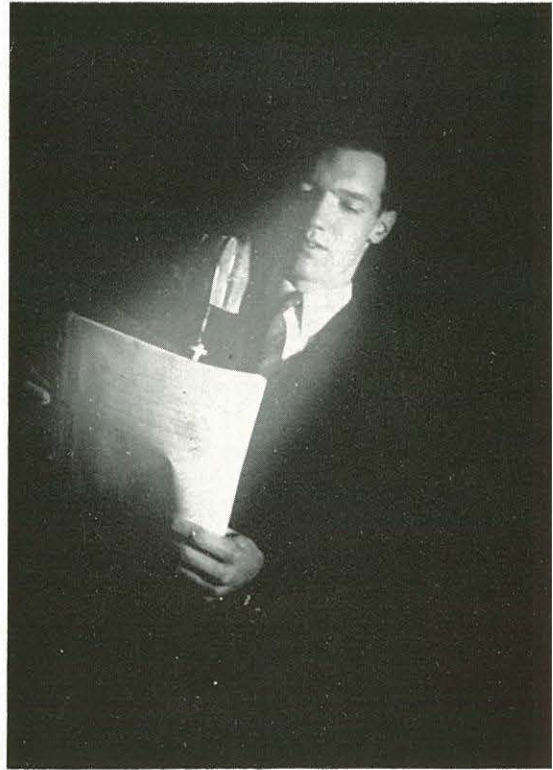

Quartettes

Quartets . . . King's Messengers . . . Aeolians . . . Ambassadors . . . Collegians . . . in the N. N. C. tradition . . . practice . . . travel . . . performance . . . in churches . . . schools . . . clubs . . . they represent their Alma Mater to its constituency . . . people who are admired . . . acknowledgment . . . prestige. . . .



Revivals

Revivals . . . interims of rich blessing . . . periods of drawing closer to God . . . our motto "Seek ye first" takes on deeper significance . . . Dr. Montgomery with his personal workers group . . . Rev. Glen Griffith and his unflinching presentation of the whole truth . . . Rev. George Taylorson plus a common sense, everyday interpretation of the Gospel.



REV. GLEN GRIFFITH



DR. J. W. MONTGOMERY

Chapel

A sequestered half hour . . . announcements . . . inspiration . . . faculty on platform
. . . each student in his own seat . . . music . . . rousing song services . . . missionary
speaker . . . student council meetings . . . addresses . . . sermons . . . family chats . . .
admonitions . . . a mass meeting . . . the bell!





Hugh McDowell

Paul Mangum

Marlyn Anderson

Lois Franklin

Crawford Vanderpool

Leland Johnson

Beatrice Maxey

John Sutherland

Ted Lancaster

Parker Maxey

Devoid of politics, dues paying, etc., Who's Who among American Universities and Colleges represents a distinct honor for outstanding students. Based upon literary, scholastic, athletic, and spiritual attainments, it is a goal well worthy of student effort.

An increase in our enrollment will be reflected in the number of students, previously six and now ten, that represent N. N. C. in the 1941-42 edition of Who's Who. Our new additions to this list of students are:

Beatrice Maxey . . . president of Associated Women Students . . . student leader . . . singer . . . and program promoter.

Paul Mangum . . . vice-president of Associated students . . . athlete . . . spiritual leader . . . and S. L. A. "Mogul."

Leland Johnson . . . editor of the Oasis . . . musician . . . literary genius . . . and A. D. P. "big gun."

Lois Franklin . . . ex-prexy of Philharmonic . . . musician . . . and spiritual leader.

Parker Maxey . . . ex-"money bags" of Associated Students . . . philosopher . . . literary society leader . . . "member of musical foursome" . . . and religious pillar.

Marlyn Anderson . . . L. S. P. "potentate" . . . cheer leader . . . humorist . . . quartet member.

John Sutherland . . . business manager of the Oasis . . . debater . . . writer . . . publicity director and "S. L. A. 'er."

Hugh McDowell, Ted Lancaster, and Crawford Vanderpool, elected last year, complete our list of ten students.

Who's Who

Awards

Ambitious . . . ideals . . . hard work . . . study . . . application . . . all lead to
awards . . . achievement in specific fields . . . more awards . . . our aim . . . all-round
students . . . scholasticism honored . . . best debater recognized . . . top musician
lauded . . . three cheers . . . what do you say?



GLADYS PARKER
All-round Student



JOHN SUTHERLAND
Donald J. Smith Debate Trophy



VERDA MUIR
Ronald J. Smith Music Trophy



PAUL YENN
Senior Scholarship



VICTOR BUNDY
Junior Scholarship



DONALD BARTLOW



DeWITT McABEE
Tied for Sophomore Scholarship



Phi Delta Lambda . . . intelligentsia . . . grade
points . . . people to admire . . . the crown of ivy
. . . recognition after they have mastered the lessons
assigned . . . DeWitt McAbee . . . President . . .
Grace Yoder . . . Secretary-Treasurer.

Phi Delta Lambda

Sports

Basketball . . . baseball . . . tennis . . . volleyball
. . . ping-pong . . . archery . . . golf . . . all-round
athletics for vigorous health . . . good physique . . .
relaxation from studies . . . activity letter points
. . . excitement.

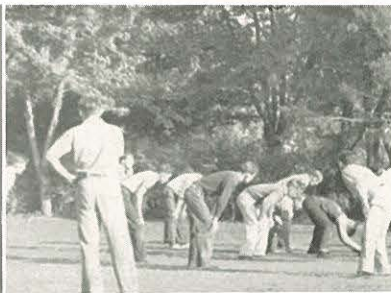

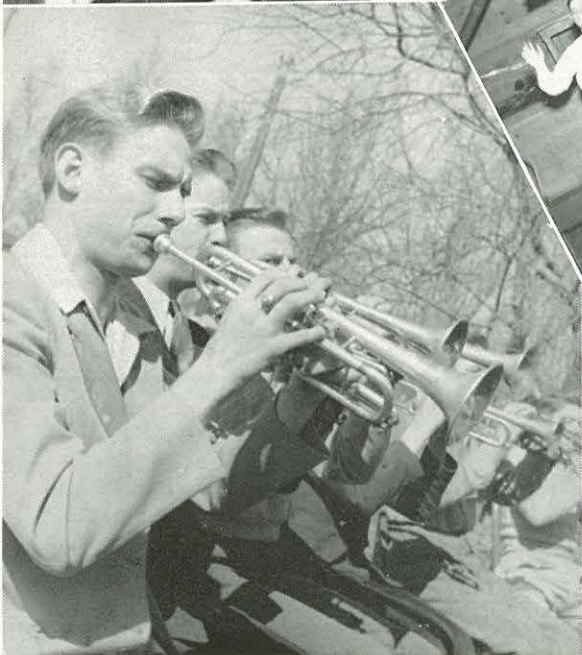



Yell Leaders and Coach

Calm . . . cool . . . collected . . . inspires confidence . . . moves slowly . . . acts deliberately yet surely . . . firm . . . dignified exterior . . . fun-loving under surface . . . loyal to "the boys" . . . proud of "the boys" . . . loves "the boys" . . . Coach Adler.

Spizz . . . megaphones . . . white outfits . . . orange letters . . . pep . . . enthusiasm . . . nimble feet . . . clapping hands . . . a lull. N. N. C.'ers standing . . . a lusty cheer . . . a mighty song . . . a psychological shove to the five . . . Three cheers to our cheerleaders . . . peppy Speakes . . . sprightly Jean Kelly . . . buoyant Butchart.

Varsity Basketball

The Crusaders . . . students cheering . . . timekeeper eyeing the watch . . . referee closely watching footwork . . . the ball goes through the hoop . . . Crusaders score again! Mangum . . . pivoting + Vandy . . . passing + True . . . footwork + Chalfant . . . shooting + Powell . . . checking + Kelly . . . scrapping = team hard to beat = Crusaders. From an easily won opener to an easily lost closer with the Harlem Globe Trotters, the N. N. C. Crusaders have proved themselves, at least to N. N. C. students, as one of the fastest ball clubs in southern Idaho.

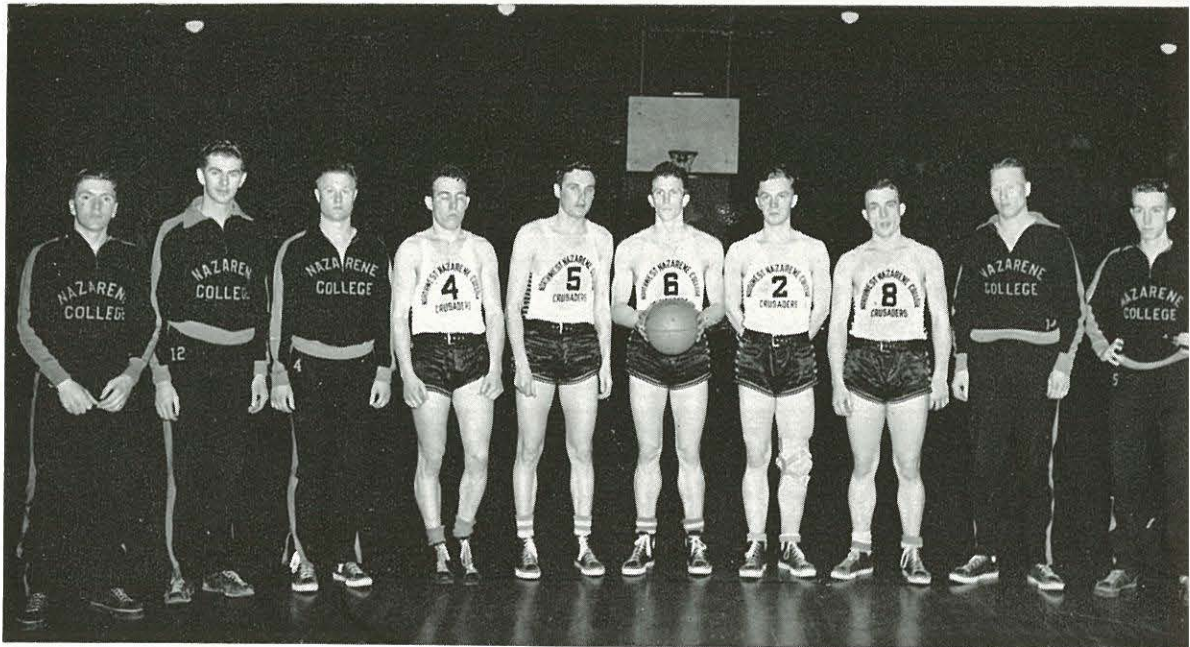

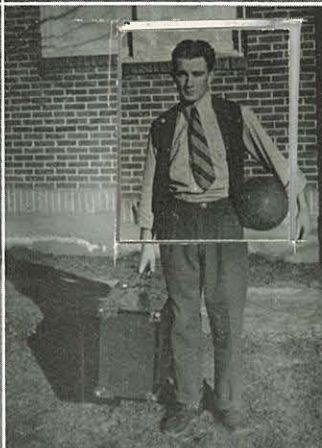
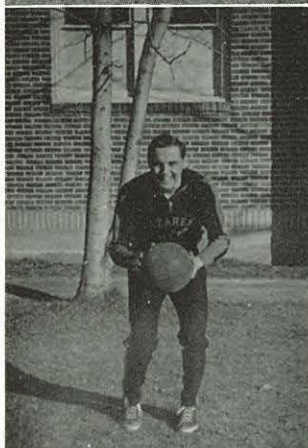
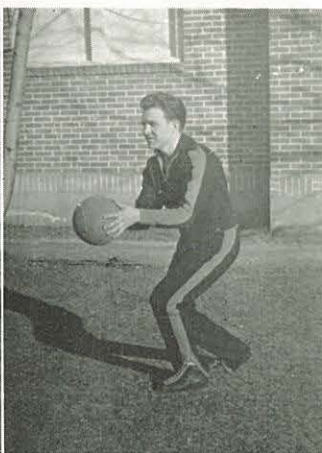
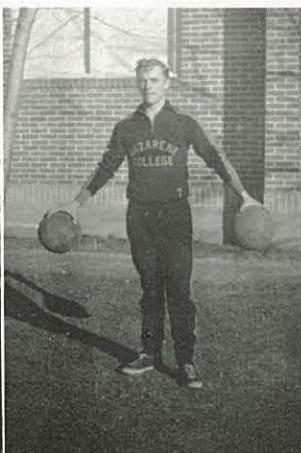
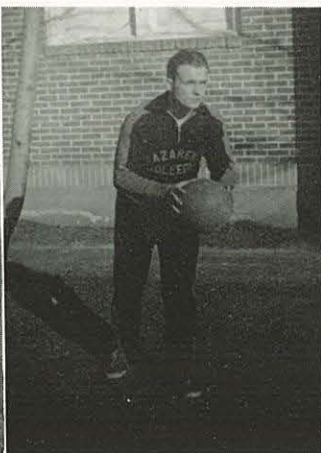
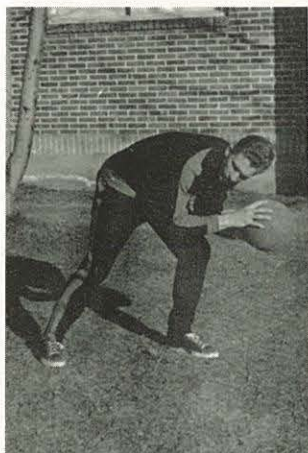

CAPTAIN PAUL MANGUM

IRA TRUE

HOMER POWELL

CRAWFORD VANDERPOOL

MORRIS CHALFANT

CURTIS KELLY

COACH LLOYD ADLER

MANAGER DONALD BARTLOW

Crusaders



Frosh Week...

Green the predominate hue...

"Dodos"...

"Rookies"...

Paddles...

All-powerful rookies pull the Juniors into the ditch...

Victors in flag-pole episode...

Rough corners knocked off...

Proved they could take it.

Initiation in gym—refreshments—hardtack, chile, and doughnuts

Pranks...

Gaiety...

Laughter...

Bruises...

And a general good time.

Frosh Week

Field Day



Field Day . . .

Muscle co-ordination . . .

Long legs . . .

Athletic Prowess . . .

High jumps . . .

Broad jumps . . .

Aulting . . .

Track . . .

Javelin throwing . . .

Society warfare . . .

Keen competition . . .

S.P.'s 1941 winners . . .

S.L.A.'s close seconds . . .

Contests . . .

Individual winners . . .

Cheers . . .

Applause.

Special Days

Campus Day! Spring has truly embraced the campus in hilarious ecstasy. The lilt of the robin, the freshness in the fragrance of the air are hurrying students here and there in a merry sort of way as they take from old N. N. C. its winter coat and garb it in brighter colors. A cafeteria lunch is served while students are goodnaturedly punning each other. Then off to the varied tasks once more until the close of day. Night falls, and with it comes rest, rest to the weary, but happy soul.

PICNICS

Picnic Day . . . early rising gong . . . warm, comfortable, sensible togs . . . abundant eats . . . faculty laying pedagogical dignity aside . . . one happy family . . . games . . . contests . . . fresh air . . . Results . . . sunburn . . . freckles . . . scratches . . . aching muscles . . . a sound night's rest.

RECEPTIONS

Receptions . . . black suits . . . long dinner gowns of lovely hues . . . subdued voices . . . polished manners . . . all imbued with a sense of propriety . . . dinner music . . . string ensemble . . . Hugh McDowell or Guy Nees toastmasters . . . speeches . . . appreciation of the aesthetic.

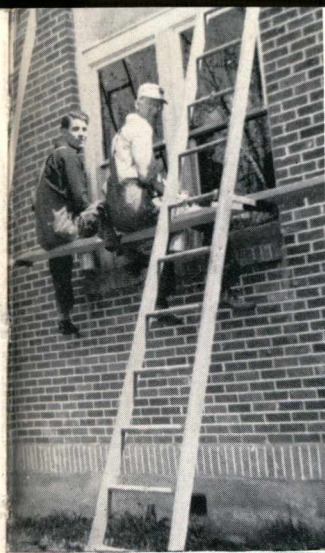



State Bands

IDAHO

WASHINGTON

OREGON

MONTANA-WYOMING

MINNESOTA

SOUTH DAKOTA

NORTH DAKOTA

UNIVERSAL



1942



Out of the dusk a shadow,
Then a spark;
Out of the cloud a silence,
Then, a lark;
Out of the heart a rapture
Then, a pain,
Out of the dead, cold ashes,
Life again.



Morrison Hall

Many attractive co-eds grace its halls.

Gideon Hall

Abode of the masculine...



Dusty's Diary



LOIS FRANKLIN
Calendar

Hello, Everybody! This is Dusty. i'm awful tired now, cuz, you see, it's been a long time since i started from the desert to come here to Nampa. And then i've done so much since i've ben here and i've had a lot of fun, too. So, i'm going to tell you about that, if you want me to. Well, here goes, kids.

SEPTEMBER 29. My brain was kinda kloggy on Saturday and i almost flunked my freshman exam. But, I didn't! i was pretty lonesome during the day, but that night, everybody went to a party, so i just scooted in just in time and then i wasn't lonesome anymore.

SEPTEMBER 22. I got up so early monday morning that i beat the rush. After i stood on my tail for 2 hours, i found that i had sined up for 18 hours and all my muneys was gone. And you know what? That night i heard a quartet sing that i heard one night on the desert. They sounded like angels to me.

SEPTEMBER 23-28. Ever nite i saw lots of people going to the chapel, so like all curious rats, i went too, and what do you suppose? Dr. Gibson spoke ever nite. He was really good. The mississippi gospel four sang ever nite, too. They were peppy and so funny.

OCTOBER 3. During the week, all the boys were getting dates to somethin very special and i think formal. Tonight i had a beautiful date, but horrors! i got my tail wet in the irrigation ditch.

OCTOBER 6-10. All week long i've had to part my fur in the middle and wear a crazy green cap. And then Friday nite, i got an awful whipping just cuz i was a freshman. The seners and sofomors had a party, too, but, of corse, i was not there. They said they had just simply a "musical" time!

OCTOBER 27. Today, Mrs. Lowlor told us to hold our chins up because we belong to the aristocrat of aristocrats!

OCTOBER 31. There were ghosts, funny looking people, and Mabel in the jim tonight. I was scared. Ooooooooooh! Julius Heuhn from New York sang about the profalactic pup and old mother hubbard. i like songs about funny people.

NOVEMBER. The S. L. A. contest program was about dark people in the South when there was an awful fight down there. Betty Miller and John Sutherland made it up.

NOVEMBER 11. Mr. Gipson from the caxton printers told up about his being in the World War and when they sined the Armistice Treetee.

NOVEMBER 15. Today Dr. DeLong told us in Chapel that we were a "smart bunch," My head almost burst.

NOVEMBER 21. I got a stomuk ake today. i ate turkery, turkey, turkey with everbody. i gotta get some sleep. Good nite.

NOVEMBER 26-DECEMBER 3. Dr. Montgomery came from Indiana for our fall revival. He was so praktikal i could even understand him. He's ben all over South America, too.

DECEMBER 14. I heard "The Messiah" sung tonite. It was wunderful and there were so many people there.

The Olympians gave the play "The Shepherd's Star." I thought i was in Bethlehem. It was so real.

DECEMBER 19-JANUARY 6. Everbody or nearly everbody has gone home for Crismas vacashun except me and maybe some others. i'm awful low tonight, so i'm going to make a snow man, or go skeein with some of the kids.

I'm so xsited tonight i don't even know the date, becauz i saw the globe trotters. They beat us 56-50, but we didn't care. Everthing was so funny! i wonder if Chalfant had fun going "piggy back"?

JANUARY 30. I went down a long road tonite with "The Man on the Road." That's the name of the A. D. P. contest program. i better not get drunk or run over people.

FEBRUARY 2. Another program—"The Silver Trumpet" by the L. S. P.'s. i wonder if all the preachers hear the silver trumpet.

Dusty's Diary—continued

FEBRUARY 3. A new semester has begun and i didn't wait so long this time to get fixed up. i found out i made the honor roll. That's what the desert does for the people or maybe just rats.

FEBRUARY 4-8. Bro. Lloyd Byron from Lansing, Michigan has been with us. He did us so much good. i liked his humor, too. It kinda matched mine, i think.

FEBRUARY 8-14. Heart Sister Week. Since i'm not a sister i didn't do anything. But then, everbody is so nice to me, i didn't mind.

FEBRUARY 13. Mr. Brigham was so dramatic. i got scared cuz he almost blew me away.

The Olympians won the cup last semester. The cup almost belongs to me, cuz i really worked for my societee. Sometime during this month, we had class parties again. i put on my sneakers and went to the jim and we made the juniors jump around this time. The seniors had a good time, to. Weldon Franklin was a little girl and her petticoat showed.

FEBRUARY 27. Captain Hook from way far away Alaska told us all about that place. i wish mama would take me there some day. Everything is so swell. But i wonder if i would get seasick.

MARCH 4-8. Bro. Griffith, the distrik superintendent of this distrik, gave us some very fine messages. Many of the students were helped.

MARCH 11-13. Bro. Eckel from Japan told us the funniest things about Japan. He ate a fish eye, once, that popped. Eeeeeeeek. (i don't feel very strong.)

MARCH 28. Figaro finally got Susanna in spite of the old count who should have been loving his countess.

APRIL 10. The L. S. P.'s showed us Peter and the Rock tonight in their contest program. It made my fur kinda tingle it was so good.

APRIL 15. Today i put on my 10 gallon hat and bandana and worked the tip of my tail off out on the track field. They called it Campus Day.

APRIL 17. i listened to an exile from Germany tonite. It was oh—what should I say? Vivid, that i was quivering all over.

APRIL 25. Olympian Contest Program.

APRIL 27. Senior Investiture Service.

APRIL 30. The Seniors sneaked out on us today. i think they went to the mountains, and i hope the ticks don't get them.

MAY 8. More ticks, but oh! we had fun on the picnic today. Hamburgers, with the scent of pine smoke in them, hikes up to the snowline. Everthing was perfect. My! i'm tiner! I went to Morrison Hall after supper and saw the prettiest girls and the handsomest men. They were all going to the banquet. i wished them a jolly time as best i could.

MAY 15. A.D.P. contest program.

MAY 23. Oh, me! Exams began today. The Fine Arts program was a nice way to end the day. I almost got heartbroken, because i can't sing or play.

MAY 24. So many people here today. Dr. DeLong's Bacalawriet speech was wonderful!!!!

MAY 25. The S. L. A.'s gave the last contest program for this year. i wonder who will win?

MAY 27. i won the mile race today. Whoopee!! Tonite some more people all dressed up went to the Alumni banquet.

MAY 28. i could hardly find my seat in chapel today—there were so many people here, cuz this was the last chapel service. I cried a little bit.

In the afternoon i went over to Morrison Hall and had a little tee and cakes. I liked the cakes the best.

At 7:45 i went with everbody else. the senors get their diplomas. i said to meself, says i—you'll be there some day and i will! Just wait and see! Everything was so magnifisent that i'm going to be here next year, too. Thank you everbody who helped me spell my big words the right way. i'll learn someday.

Goodbye! ee you next year!

Northwest Nazarene College

A Fully Accredited Senior College

===== BY =====
**THE NORTHWEST ASSOCIATION OF COLLEGES
MEMBER ASSOCIATION OF AMERICAN COLLEGES**

OFFERS YOU

SCHOLARSHIP:

Maintained by a faculty of trained and efficient men and women, with a wide selection of courses providing majors in twelve fields leading to Bachelor degree. Assured by full accreditation as a four-year senior college together with courses leading to state credentials in primary and secondary teaching.

STUDENT ACTIVITIES:

RELIGIOUS

Missionary Societies
Christian Workers
School of the Prophets

PUBLIC SPEAKING

Debate
Reading and Interpretation
Radio Speaking

MUSIC

Chorus and Glee Clubs
Band and Orchestra
Radio

ATHLETICS

Basketball, Tennis
Track, Baseball
Minor Sports

SPIRITUALITY:

Supervised by a faculty consecrated to the cause of Christian Education. Assured by a wholesome Christian atmosphere sustained through daily chapel services, special revival meetings, and the regular Sunday services.

ECONOMY:

Guaranteed by keeping expenses at a minimum as well as providing opportunity for self-aid, assuring the student of a standard education in a wholesome Christian environment at extremely low cost.

Write for Catalog or Other Information

REGISTRAR

Northwest Nazarene College
NAMPA, IDAHO

CHEESBROUGH LUNCH

Comfortable Air-Conditioned Cafes for Our Patrons

A CAFE FOR ALL OCCASIONS

A place where you can get what you order and order what you get.

Class Parties Stag Parties
Dinner and Supper
Refreshments

Birthday Parties
Afternoon Lunch
Banquets

NAMPA ————— CALDWELL

The NAMPA CLINIC

Medical Arts Bldg.
Nampa, Idaho Phone 533

T. E. Mangum, F.A.C.S., F.I.C.S.
General Surgery, Medicine
W. T. Nolte, M.D.
Medicine and Surgery
E. D. Hunsaker, M.D.
Eyes, Ears, Nose, Throat
J. Robert Mangum, M.D.
Medicine and Surgery

MONTEITH

Prescription Drug Store

Phone 92

Nampa, Idaho

DR. R. A. JOHNSON

Dentist

B and B Building
Phone 132 Nampa, Idaho

GLEN'S MARKET

N. N. C. Booster

Home Made Ice Cream

LESTER HAMILTON JEWELER

The BURIAL BENEFIT ASSOCIATION

To Defray Funeral Expenses of Members

Membership Fee50c
For Each Death50c

Age 16—60 370 Members
Limited to Members of I.O.U. District

"Inasmuch as ye have done it unto the
least of these my brethren, ye have done it
unto me."

EDMARK'S

Dodge and Plymouth Dealer

Sales and Service

EDMARK AUTO COMPANY

Phone 359

NAMPA, IDAHO

Printers of the
N. N. C. CRUSADER and CAMPUS CODES

"Printing That Pleases"

is our hobby. Whether your next order be for commercial work of any kind, a fancy society "job" or an auction bill, we have the equipment to produce it, including "Photo Offset."

GEM STATE PRINTING CO.

1310 2nd St. So.—NAMPA—Phone 86

CITY CAB

DAY AND NIGHT SERVICE

RADIO EQUIPPED CARS

Stand at Stage Depot

Phone 44

Nampa, Idaho

GREENLEAF CREAMERY

ICE CREAM

for the party

PHONE 1245

NAMPA, IDAHO

ACROSS FROM MINDEN'S FLORAL

QUICK LUNCH

Follow the Crowd For Better Food and Prices

Serve Hot and Cold Lunches

HERE

Young America Is Served Exceedingly Well

We at the Owyhee Hotel regard you young American students and graduates as interesting, discriminating and highly appreciative guests. We always look forward to serving you.

That we know you well, like you well, and serve you well is indicated by your consistent preference of the Owyhee for your formal and informal dinners, parties and class get-togethers.

OWYHEE
HOTEL

Boise

Idaho

The Portraits Reproduced in This Book
Were Made By

WRIGHT'S STUDIO

NAMPA, IDAHO

*"Where the Charm of Newness is
Restored with Lusterizing"*

— AT —

NAMPA DRY CLEANERS

RAY S. MORRIS, Manager

Phone 29

1015 2nd St. So.

Nampa, Idaho

PENNY WISE DRUG STORE

E. B. POWELL

PRESCRIPTION CHEMIST

Phone 154

1305 2nd. St. So.

Nampa, Idaho

Good Luck to the Grads of
N. N. C.

IDAHO FREE PRESS

*Covers Idaho's Greatest Agricultural
County*

WOLFE'S SHOE RENEWING

Shoes Repaired While You Wait

INVISIBLE HALF-SOLING

SHINE PARLOR

Phone 263-W

115 12th Ave. So.

NAMPA, IDAHO

Free Pick-up and Delivery

Samaritan Hospital and School of Nursing

Nampa, Idaho

SCHOOL OF NURSING endorsed and aided by the Church of the Nazarene.

PRIMARY PURPOSE: To fit Christian students to be missionary nurses.

Candidates who anticipate foreign service should plan to take the five year course.

A three year course is offered.

Graduates fill responsible positions.

A missionary cottage is on the grounds for the convenience of furloughed missionaries who need rest and medical care.

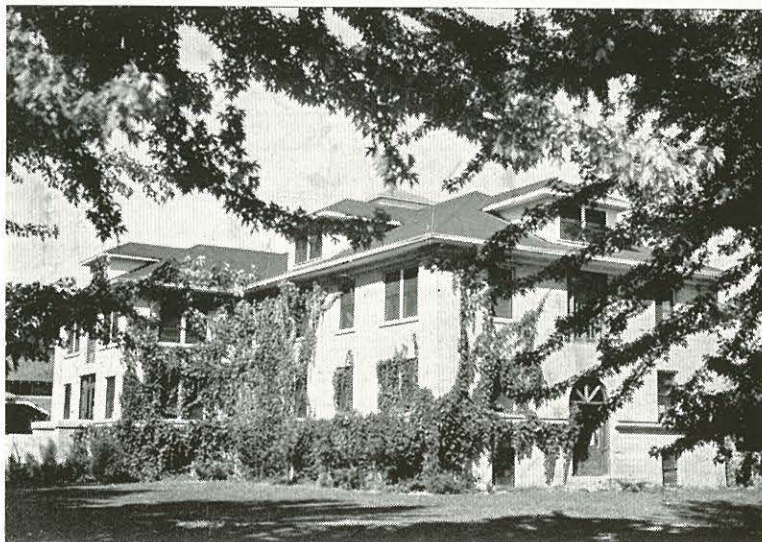

You are interested in medical missions? Why not invest your annuities and gifts where they will work for the Kingdom?

VIC STOLLE

"Your Druggist"

In Business for Your Health . . .
... On the Air for Your Pleasure

*"I'll meet you at the fountain at
Stolle's"*

NORTHWEST FOTO SERVICE

Photo Finishing
Portraits

1308 ½ 2nd St. So.

Phone 137

WILSON'S

Nampa's Reliable Jewelers
WATCHES JEWELRY GIFTS
FINE DIAMONDS
Expert Watch and Jewelry Repairing
Nampa, Idaho Phone 3124

When in Boise Don't Forget

TABLE ROCK CAFE

Open All Hours

729 Main Street

Boise, Idaho

NAMPA AUTO TOP SHOP

Top Rebuilding, Upholstering, Furniture
Repairing and Upholstering, Auto Glass,
Rugs, Seat Covers, Awnings, Canvas Work,
Tents. NAMPA, IDAHO
Seven 11th Ave. So. Phone 547-J

≡ PEACOCK Beauty College ≡

More Beauty is our Duty

Phone 485

216 13th Ave. So.

Nampa, Idaho

Luncheon Service

School Supplies

Meats, Vegetables

at

Soft Drinks, Ice

Cream, Drugs, Lotions

Fruits and Candy

KAMPUS KORNER

E. M. EDES, PROP.

Phone 1130

For years N. N. C. students have patronized Kampus Korner. We intend to retain this patronage by continuing the quality service, superior merchandise, and friendly relations that are synonymous with the name of our store.



NORTH DAKOTA DISTRICT



L. E. Grattan
Superintendent

L. E. Grattan, Dist. Supt.

H. F. Taplin, N. Y. P. S. Pres.

Mrs. C. E. Soderholm, W. F. M. S. Pres.

A. M. Long, Church School Chm.

Rich in the heritage of its priceless background of holiness work, established and carried on by such men as Dr. J. G. Morrison, the North Dakota District is forging ahead in an all-out campaign against the forces of evil.

Two Annual Camps

N.Y.P.S. Camp and Institute

Full W.F.M.S. Program

Aggressive Church School Work

NORTH NAMPA CHURCH OF THE NAZARENE

Corner of 12th Avenue and Third Street North

REV. W. A. O. WILSON, Pastor

N. Y. P. S.: 7:00

Sunday School: 10:00

Saturday: 7:45 a. m.—RADIO PROGRAMS, KFXD—Sunday: 5:00 p. m.

TEST OUR WELCOME

N.N.C. GENERAL MISSIONARY SOCIETY

PRESIDENT—ELMER DEWATER

PURPOSE:

To incite the students of Northwest Nazarene College to study more deeply the needs of the fields white unto harvest, and to help them to pray, give, and work for the success of missions.

**MODERN BARBER SHOP
and MODERN BARBERS**

Give us a Trial

1409 2nd St. So. Nampa, Idaho

Bibles, Religious Books, Mottoes, Plaques,
Greeting Cards

This is our line: Tell us your needs. We
will get it for you if we do not have it in
stock.

NAMPA BIBLE, BOOK AND GIFT STORE
1409 2nd St. So. Nampa, Idaho

Fred K. Robinson

Funeral Director

404 Tenth Ave. South

NAMPA, IDAHO

Wenonah's Beauty Shoppe

For Style and Beauty

The handy place for N.N.C. students
904 16th Ave. So. Phone 752
Wenonah Carlson, Prop.

VAIL PRODUCE COMPANY

Standard Coal Feed and Seed
The store with the Checkerboard Sign and
Truck Phone 143

Office and Warehouse—1401 2nd St. So.
Coal Yard—501 1st St. So.—Phone 540

Please!

DRIVE SAFELY

EDSON H. DEAL

210 12th Ave. So. Nampa, Idaho

"Eat good food in quiet and dignified
Surroundings" Delicious T-Bone Steaks.
Tender Spring Fried Chicken.

Hill House on Hill Road

Turn left from north end of Harrison Blvd.
BOISE, IDAHO

DR. R. E. BLICKENSTAFF
DENTIST

Hickey Bldg. Phone 112 Nampa, Idaho

Look your best. Keep 'em pressed at

COLLEGE CLEANERS

Gideon Hall

E. R. Burkey, Mgr.

SINGER SEWING MACHINES

"There is no substitute for quality"

Phone 350
1118 2nd St. So. Nampa, Idaho
Cameron Bean, Prop.

NELSON'S SPORT SHOP

Dealers for
Wilson Athletic Equipment

222 No. 9th

Boise, Idaho

BARBEE
PAINT and WALLPAPER

Gift and Art Goods

R and V OIL CO.

Standard Oil Products

Tire and Battery
Service

Lubrication
Car Washing

24-hour service at
124 11th Ave. So., Nampa

R and V

Nampa

Caldwell

Wildor

FLETCHER MOTOR CO.

ALLEN FLETCHER, Mgr.
223 13th Ave. So.

Union 76
Gasoline



Triton
Motor Oil

SALES and SERVICE
Phone 60

Stop-Wear Lubrication

Tire and Battery Service

Remember our Merchants' Lunch
25c—30c—35c
from 11:30 a.m. to 2:00 p.m.

FAY'S PETER PAN

Our Own Ice Cream
Also our Milkshakes are
thick and creamy at the old price—10c

COLLEGE CHURCH OF THE NAZARENE

CHURCH SERVICES

| | |
|--------------------------------------|-----------|
| Sunday School | 9:45 a.m. |
| Morning Worship | 11 a.m. |
| Juniors and N. Y. P. S. | 6:45 p.m. |
| Evangelistic Service | 7:45 p.m. |
| Mid-Week Prayer Service (Wed.) | 7:30 p.m. |

A church with all departments functioning enthusiastically.

A church with a vision and a willingness to make the vision effective.

A church with a local constituency and continuing throughout the whole year.

A church with a revival spirit, and great have been the scenes of God's power displayed.

A church with emphasis placed on character building and an establishing in the faith.

The church furnishes a training ground for students to develop and use their talents in regular church services such as: choir, S. S. teaching, Y. P. services, radio broadcasts, outpoint work, missionary activities, and working with Juniors.

Radio Broadcast, KFXD—Sunday, 11:00-12:00 a.m.

REV. GEORGE J. FRANKLIN, PASTOR



THE FIRST CHURCH of the NAZARENE OF NAMPA

Melza H. Brown, Pastor
L. Guy Nees, Asst. Pastor
A Church with a Welcome
Holiness Unto the Lord
Spirituality without
Fanaticism
Definite Gospel Preaching
A Good Music Organiza-
tion
A live Sunday School
Radio Broadcast
Sunday 8:30-9:00 a. m.
Parsonage, 603 15th Ave.
So.—Tel. 1366

Church of the Nazarene

TWIN FALLS, IDAHO

L. D. SMITH, Pastor

Visit our large, fiery N. Y. P. S.
Sunday and Friday evenings
7:00 p. m.

CLARENCE PETERSON

President

MABEL EDWARDS

Vice-President

ANN FREY

Recording Secretary

GLENNORA EVANS

Corresponding Secretary

VERNE PETERSON

Treasurer

NEVA HARDEN

Pianist



WHEN YOU GET A GOOD THING—

REMEMBER WHERE YOU GOT IT

PARSONS' SHOE SHOP

Nampa

THE NORTH PACIFIC DISTRICT

Believes in Northwest Nazarene College

1. An increasing number of pastors are graduates of N. N. C.
2. The Regents from our District approve an Educational Budget of \$3300.00 for 1942-43.
3. A host of young people from our District want to attend N. N. C.
4. We are eager to help make N. N. C. "Bigger and Better."

E. E. MARTIN, Dist. Supt.

REV. ARTHUR COOK, Pres. Dist. N.Y.P.S.

GREYSTONE CAB

1942 Model
Cabs

PHONE 200
24-Hour Service

Mercury
Hudson

The Greystone Cab is owned and operated by
R. K. KISSEE E. M. EDES

Christian Workers' Band

An Ideal Outlet for Christian Service

PresidentGottfred Pearson
Vice-PresidentLowell Ellis
TreasurerStanford Ernest
SecretaryAlice Brassfield
SponsorRev. Geo. Franklin

OUTPOINTS

Red Top—Donald Lammers
Ten Mile Heights—Gottfred Pearson
Liberty—Joe Shafer, Lloyd Birks
Valley View—Mr. and Mrs. Fay Twist
Stanford Ernest, Elmer Dewater. Nampa Old Folks Home—Fred Hills

